BISHOP FEEHAN HIGH SCHOOL LIBRARY
3 0033 00025605 2

FLASHBACK 2010

BISHOP FEEHAN HIGH SCHOOL

Bishop Feehan
High School Library
Attleboro, Mass.

spring 09
fall 09
winter 10
seniors 10

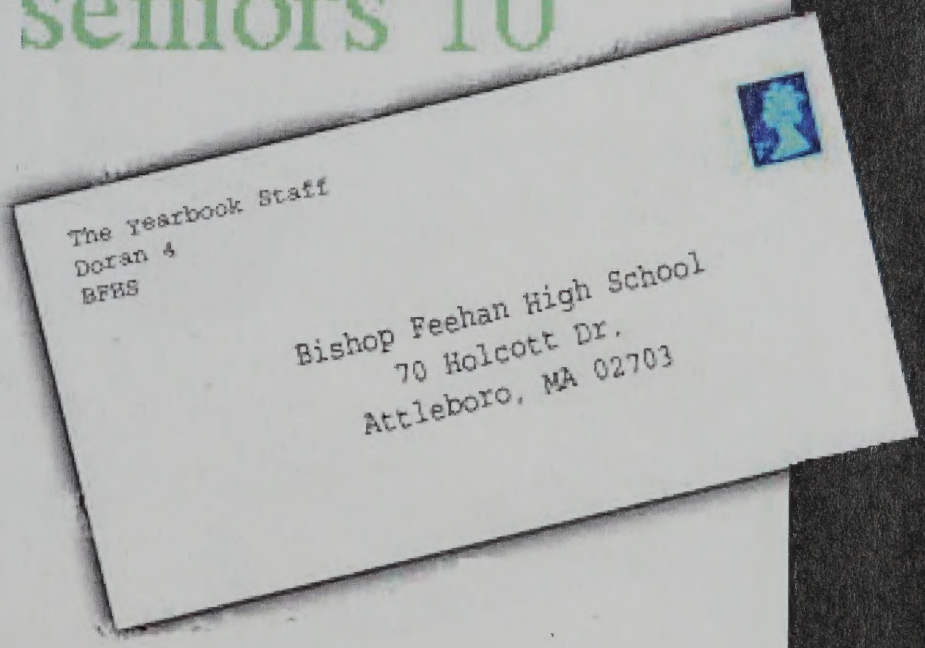

Dreaming of the Places We'll Go

009- 2010
shop feehan High School
70 Holcott Drive
attleboro, ma 02703
(508) 226- 6223
flashback 46

There is nothing like a Dream

to create the Future

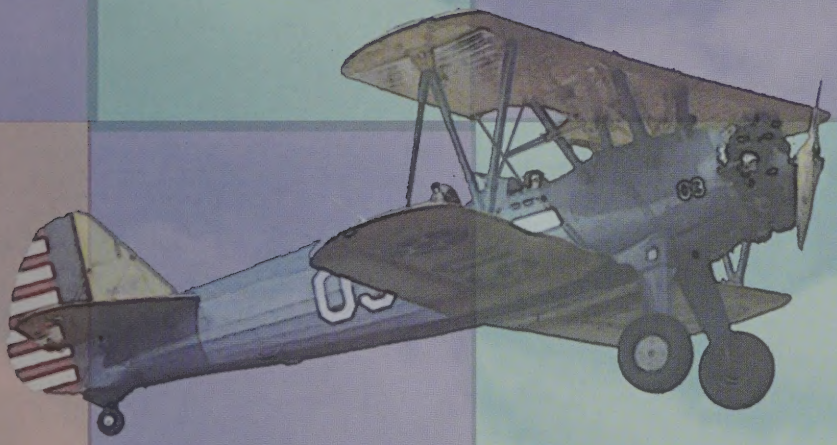

- Victor Hugo

SPRING
2009

Just Dance!

The Freshman Sophomore Semi was an eventful night filled with lots of dancing and pictures. The dance took place in April at the Holiday Inn in Taunton.

Phillip Ciosek on the dance floor

Freshman Sophomore Semi

Below: Sandra Bartos, Elizabeth Slattery, Alexandra Lisonbee, and Molly Endler

Right: Heather Bedard, Brianna McGhee, Christine Hall, Kacy Blais, Allie Force, Kiley Friazer

Above: Michelle Umberger, Delaney McHugo, Brittney Champagne, Justina Shea, and Amanda Ruzanski.

Right: Garfield Douglas

"God could not be everywhere, so he created mothers."

Tyler Shields and his mother pose for a picture before they eat.

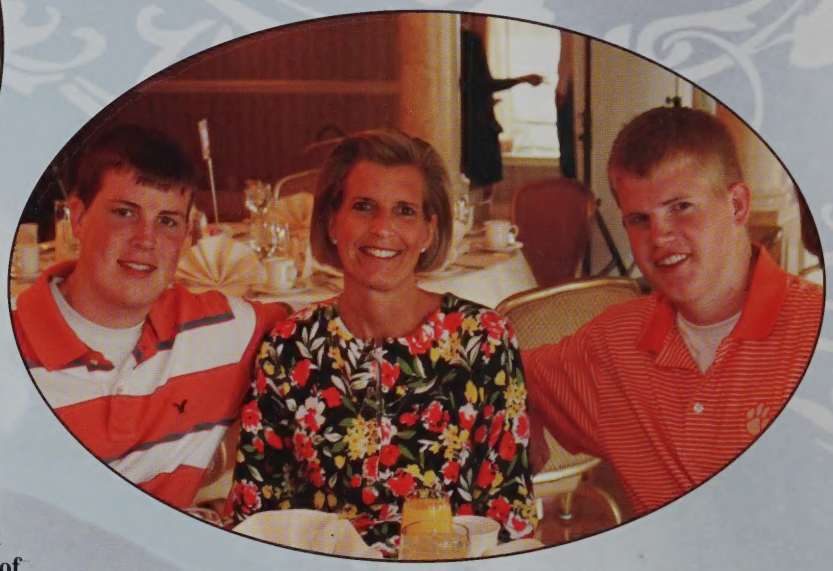

Stephen and Christopher Patch enjoy the buffet and the company of their mother.

This is a special day for mothers and sons. It begins with a Mass in honor of the mothers celebrated by Fr. Thomas Costa and after the Mass there is a buffet brunch at the Venus de Milo restaurant. The food is great and the fellowship is even greater.

Matthew Bickford and Garrett Briggs share a smile and have a great time at the brunch.

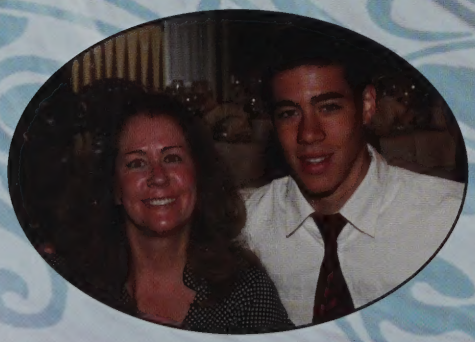

Jason Brown and his mother enjoy the festivities.

Mother Son Brunch

Emerald Club 09'

Bethany Conway croons for the appreciative crowd.

Cool Daniel Borges.

William Clerx concentrates on his performance.

Listen to the music!!

Adam Semple, Kyle Nyskohus, Sean McNair, Daniel Borges and Taylor MacLeod all sing their best for the crowd.

Thanacha Choopojcharoen prepares to play his jazz piece.

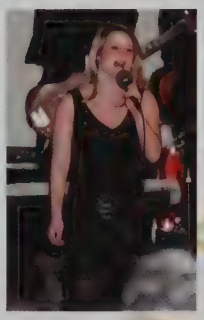

Quinn Lancor sings a solo for the crowd.

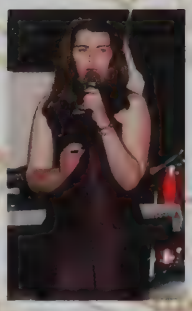

Michelle Wade takes the mic.

Anthony Lombardi and his clarinet.

The Emerald Club is one magical night where the music groups come together to celebrate a wonderful year! It includes everything from the Jazz band to individuals who sing for the crowd, such as everyone's favorite Bethany Conway. This is the one place where everyone comes to have fun and show off what they have learned over the last school year, and others just listen and enjoy that wonderful music.

Photos at right: top to bottom
First: Meghan Leavey and Rosemary Mulligan joust.
Second: Two students dive into the Slip N Slide.
Third: Garfield Douglas, Laura Monti and Mackenzie Danho
Fourth: A jousting champion shouts in triumph.

Photos Below:
Top: Matthew Creeden is pulled by the bungee.
Middle: Students waiting in line for the bungee run.
Lower: Mr. Christopher Servant talking to a parent volunteer.

Principal Mr. Bill Runey in the Dunk Tank

What better way to show your Feehan pride than by celebrating Feehan Day! Feehan Day is a day to reunite the entire school before summer begins and the Seniors graduate. This tradition began in remembrance of Bishop Daniel Feehan, for whom the school is named.

The day is filled with laughter, games and activities to celebrate the last few days of school together. While some friends choose to bond over popcycles and ice cream, others prefer to race down the Slip N Slide. Many students try to dunk their favorite teacher in the dunk tank. There is also an inflatable jousting game and bungee run for the more competitive Shamrocks.

As the day closes we remember the reason why Bishop Feehan is truly a home away from home and celebrate the closing of the school year with our Feehan Family.
Mary Hodge '11

FEEHAN DAY

Kathleen Powell, Brigid Garrity, ,Viviana Hanley, Marie Atwill, Kara Howard and Catherine Adams

To the Right: Students sit and enjoy the sunshine.
Below:
Mr. Bill Runey waves from inside the dunk tank.
Two students run toward the Slip N Slide.

Slip, Slide, And Dunk, In the Sun!

Spring Musical

Alexander Vita, Jason Brown, Richard Glasheen, and Michael Leonard

Michelle Roche and Molly Clarke

Cassandra Knipper and Quinn Lancor

Alexandra Viscusi

Alexander Vita

Patrick Vale

Shannon Ballou

Fiddler on the Roof

FROM LEFT: Quinn Lancor, Laura Clerx, Cassandra Knipper, Michelle Roche, Molly Clarke, Alexander Vita, Patrick Vale, Sarah Fischbach, and Adam Semple

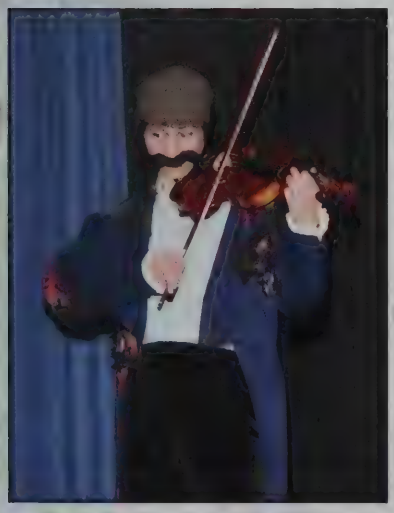

Nicole DelGiudice as the Fiddler

The Bishop Feehan spring musical production of Fiddler on the Roof was a huge success. From the extraordinary acting and singing performances to the magnificent sets this year's musical proved to be one of Feehan's finest. The cast and crew spent countless hours on rehearsals and set construction and the end result was like no other. Alexander Vita as Tevye, and Molly Clarke as Golde were outstanding in the lead roles, as were all of the actors. The audience responded with a standing ovation at all three performances. Everyone involved was proud to be a part of this exciting event.

Fiddler on the Roof is set in Russia in 1905 and tells the story of the poor milkman, Tevye, as he tries to maintain tradition amidst a lot of changes that are influenced by the outside world. His three oldest daughters are more strong-willed than he would prefer and each moves farther from her customs as she chooses a husband. Tevye has to try to keep his family under control and accept the oncoming changes whether he likes them or not. The musical features many famous numbers including "Tradition," "If I Were A Rich Man," and "Anatevka" and has won nine Tony Awards since it opened in 1964.

Bishop Feehan Class of 2009

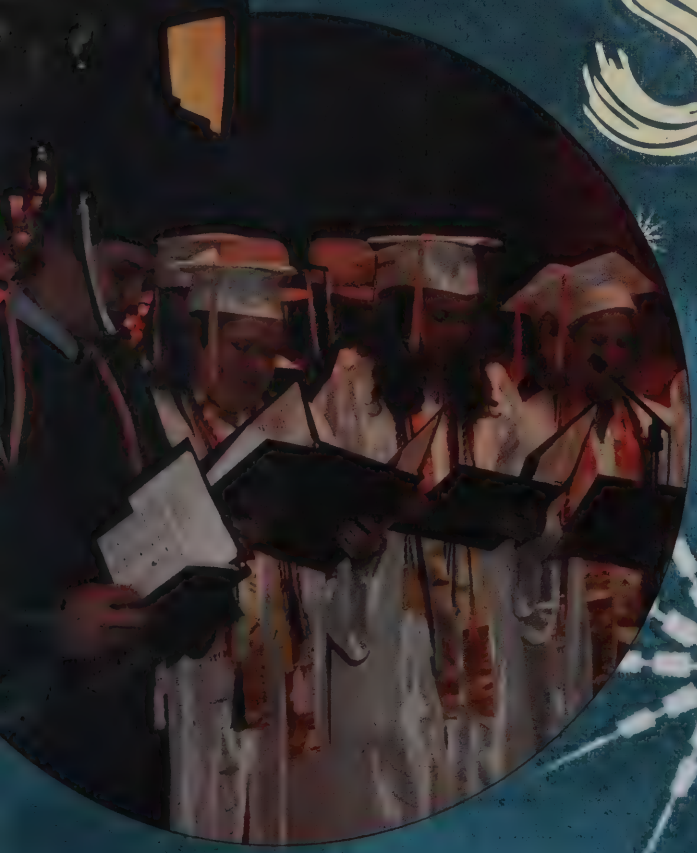

09 Supa Fine

Enchanted

Junior Aubrey Dion waits with others to get into the festivities on prom night.

Special service for a special night.

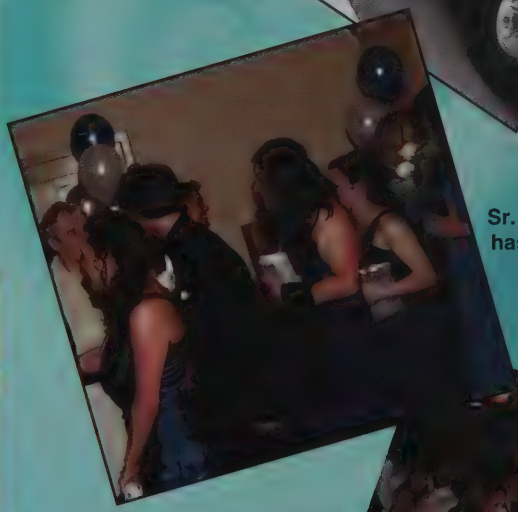

Sr. Patricia Harrington always has a kind word for everyone in the receiving line.

Wonderful friends and beautiful gowns abound: Julie Magyar, Angela Pettine, Elizabeth McShane, Danielle Bessette, Kasey Laliberte, Meagan Moran

Mrs. Catherine Lea and Mr. Brian Crossen burn up the dance floor!

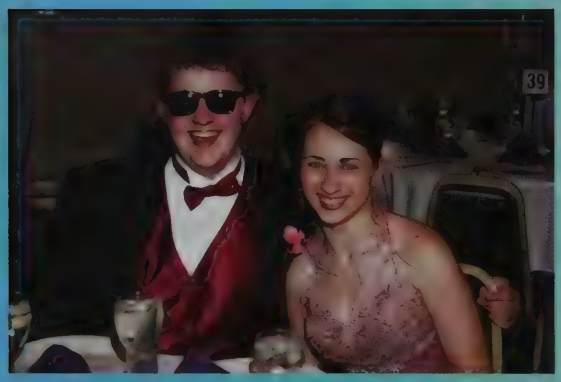

Juniors Murphy Smith and Victoria Viens relax in between dances.

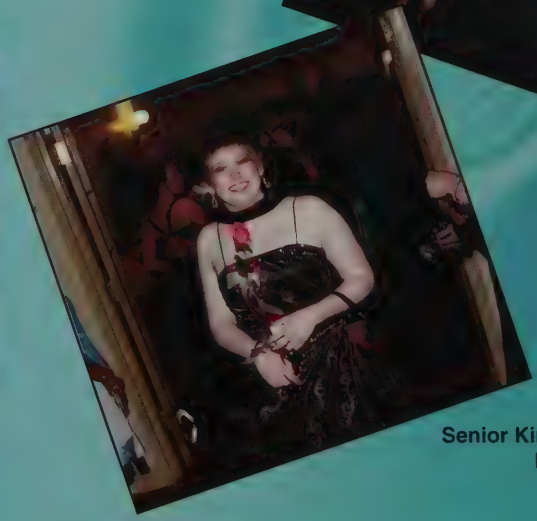

Senior Kirsten Cronin looks beautiful.

Prom 2009

Luke Sejkora and Michelle Roche dance the night away!

Everyone was "Enchanted" at the Rhodes on the Patuxet ball room.

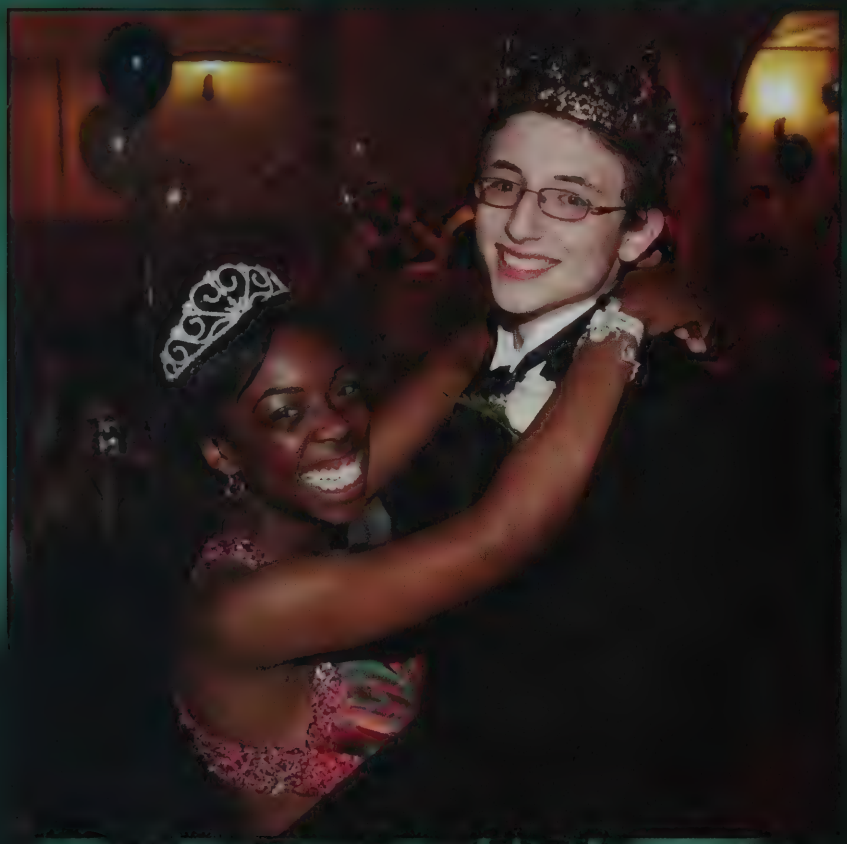

Hail to the King and Queen of the Prom: Tailor Bouyer and David Stein.

Elegant gowns and distinguished tuxedos were the uniform for the prom.

Let the dance party begin!!!

The Blues Brothers paid an unexpected visit to the 2009 Bishop Feehan Prom!

Rosemary Mulligan and David Phipps dance during this Enchanting evening.

The fun and "enchantment" lasted all evening long.

MOVIN' ON UP!

Baseball

Softball

Boys Spring Track

Boys Lacrosse Captains

Boys Tennis Captains

Girls Lacrosse Seniors

Girls Tennis Captains

Girls Lacrosse

SENIOR SPORTS LUNCHEON

Lauren Walsh and Coach Joseph Reardon

Principal Bill Runey, Spencer Driscoll and Mr. Paul O'Boy at the Senior Sports Luncheon.

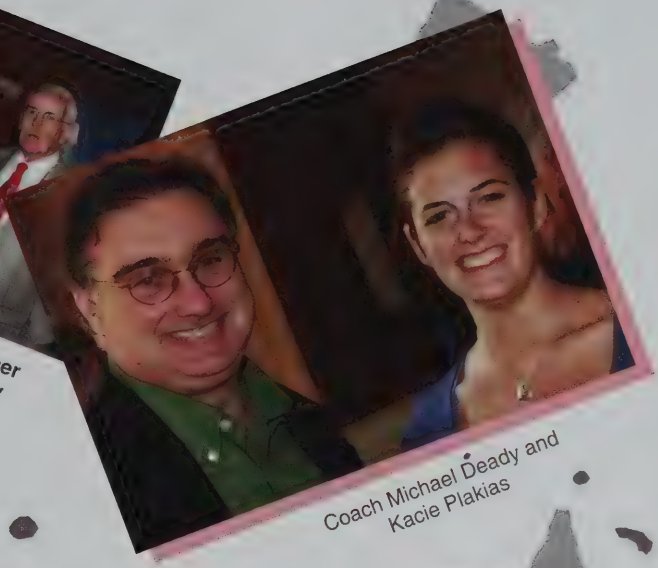

Coach Michael Deady and Kacie Plakias

Senior Patrick Beksha addresses his classmates at the luncheon.

Mr. Bill Runey speaks to the Seniors at the luncheon while Mr. Paul O'Boy looks on.

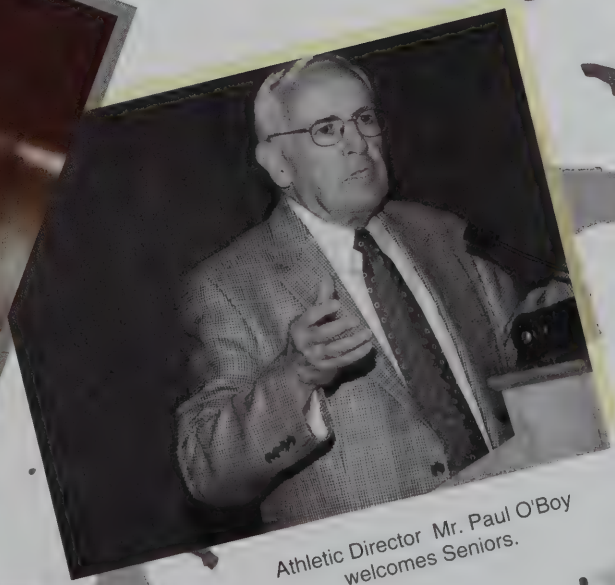

Athletic Director Mr. Paul O'Boy welcomes Seniors.

2009

Seniors share their last Mass with the school.

The Class of 2009 shared their last Mass together on June third. They sang the traditional 'Carry Your Candle" song while the Bishop Feehan staff surrounded them for a blessing. The parents, grandparents, and guardian's of Seniors also shared the Mass and picnic with their sons and daughters. Class Day was also another opportunity for the staff to say goodbye to the students of the past four years.

Father Thomas Costa dedicates the class tree for the class of 2009.

Christopher Patch and his grandparents join Mr.Bill Runey and Meagan Moran.

Final School Liturgy for the class of 2009 is celebrated by Fr. Thomas Costa.

Class Day

Alexander Renner with his parents and sister.

Patrick Boyland eats lunch with friends in the Doran Center (Right)

Grandparents enjoy time with their grandchildren during the picnic.

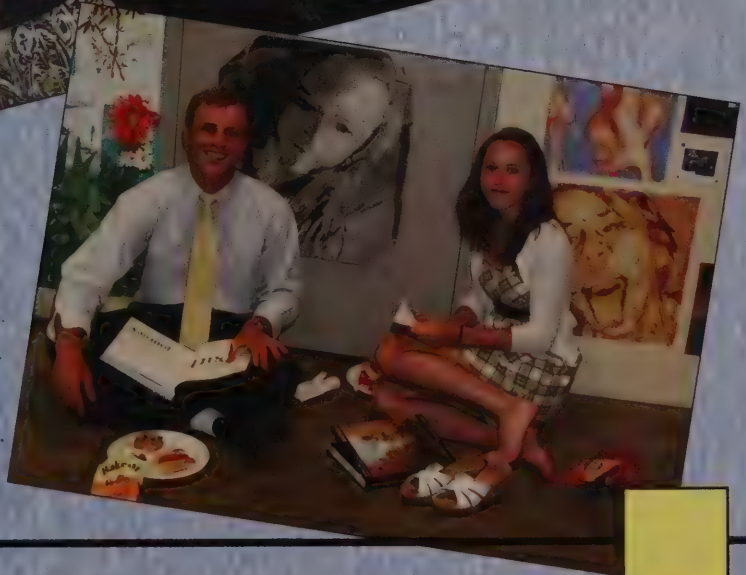

Owen Lynch and Spencer Driscoll share class day together.

all ABOUT the best of 2009

Caitlyn Doucette was the Salutatorian of the class of 2009. She gave an excellent speech at the Senior Award Night. Great job '09. We will miss you.

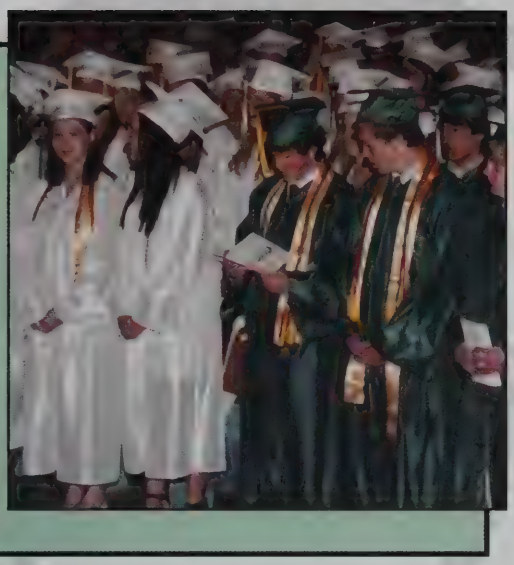

Seniors wait to be seated before the awards are presented.

One of the elegant awards given out during the evening.

The Senior Award Night! Seniors were recognized for their accomplishments and abilities. The Seniors of '09 received awards, scholarships and recognition for their service to the Feehan Community. Students also received awards for their athletic and artistic accomplishments. Well done class of 2009!

Alexandra Acheson being congratulated for her achievements.

Bethany Conway and Mr. Christopher Servant at the Feehan Senior Awards Night.

Senior Awards Night!

Bishop

Below :Morgan Armitage receives her diploma from Bishop George Coleman.

Below: Bishop George Coleman presents a diploma to Christopher Patch.

The grads awaiting their diplomas are: Tyler Foster, Mark Millet, Racquel Pacella, Casey Corcoran, Jenna George, Michael Garbuzinski, and Jessica Lambi .

graduation

memories

laughs

goodbyes friends

Feehan

June 3, 2009

As the year ended, the Class of '09 reflected upon the four years they spent at Bishop Feehan and all the memories and friends that were created here. On June 3, 2009, 252 seniors graduated from Bishop Feehan. Bishop George Coleman presented the class with their diplomas. Valedictorian Alexa Whatmough and Principal Mr. Bill Runey addressed the senior class.

Sr. Patricia Harrington says farewell to Tailor Bouyer.

Above: A graduation program awaits a parent or grandparent.

As they prepare to say good bye to Bishop Feehan, seniors Elizabeth Farrell, Spencer Driscoll, Erin Hines, Audra Armstrong, and Trenna Schmidt pose for a memorable photo.

Noah Bridgestock accepts his award.

Ryan Post receives his well earned award.

Underclassmen Awards 2009

The underclassmen awards night was a great success. All the students' hard work throughout the school year was honored with pins and certificates. Many of Feehan's students were seen walking across the stage and receiving their well earned awards. Some of the awards included highest grades in each subject, attendance awards and book awards.

Mr. Loew announces the names of the students receiving the awards.

Emily Tyler accepts her award from Mr. Runey.

The Cream of the Crop

Grandparent's Day

Brian Gallagher smiles for a picture with his grandmother.

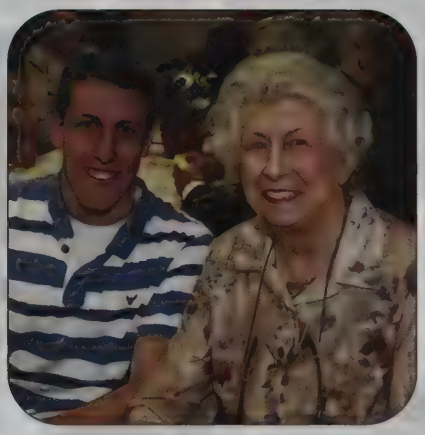

Eric Burtchell poses with his grandmother.

Michelle Wade and her grandmother smile for the camera.

Many students invited their grandparents to Grandparent's Day in 2009. Everyone enjoyed a great meal with many memories.

The library was filled with grandparents and students who shared a great afternoon.

Olivia Spinale enjoys the food with her grandparents.

Did You Know?

Roger Williams

Roger Williams (December 21, 1603 – April 18, 1683). "Expelled from the Massachusetts Bay Colony in 1635, Roger Williams was one of the founders and early political leaders of the Providence colony, which eventually became Rhode Island. History remembers him most, however, as one of America's earliest advocates of religious liberty and of separation of government and religious affairs".

Freshman Keighan Roy is a descendant of Roger Williams.

Nathaniel Bowditch (March 26, 1773 – March 16, 1838) was an early American mathematician remembered for his work on ocean navigation. He is often credited as the founder of modern maritime navigation. His book "The New American Practical Navigator", first published in 1802, is still carried on board every commissioned U.S. Naval vessel.

Junior Eric Bowditch and Freshman Heather are direct descendants of Nathaniel Bowditch.

Nathaniel Bowditch

Works Cited

Hall, Timothy L. "Williams, Roger." American Religious Leaders, American Biographies. New York: Facts on File, 2002. American History Online. Web. 28 Jan. 2010. <http:///www.fofweb.com/.asp?>.
"John L. Sullivan." Wikipedia the Free Encyclopedia. Wikipedia Foundation, 27 Jan. 2010. Web. 28 Jan. 2010.
"Matt Maguire Passes Away." The Morning Call [Paterson, New Jersey] 2 Jan. 1917: n. pag. Print.
"Nathaniel Bowditch." Wikipedia the Free Encyclodedia. Wikipedia Foundation, 26 Jan. 2010. Web. 28 Jan. 2010. <http://en.wikipedia.org// Bowditch>.
Perkins, Dorothy. "Qing Dynasty." Encyclopedia of China: The Essential Reference to China, Its History and Culture. New York: Facts On File, 2000. Facts On File. Modern World History Online. Web. 25 Feb. 2010. <://www.fofweb.com/.asp?>.

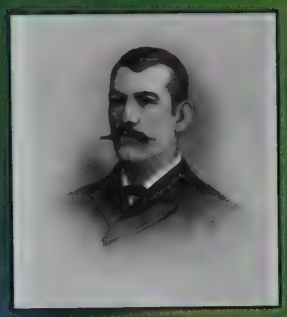

John L. Sullivan

John L. Sullivan, (October 15, 1858 - February 2, 1918) was a pivotal figure in the history of boxing. He started fighting while boxing was illegal. He was the last bare-knuckle heavyweight champ. He was the first gloved heavyweight champ.
He was the first American sports hero to become a national celebrity and the first American athlete to earn over one million dollars.

Mrs. Cynthia Knight is his great, great niece.

Matthew Maguire (1855 - 1917) ran for Vice President of the United States in the 1896 election on the National Socialist Labor party ticket. He was secretary of the Labor Council of New York, as well as Local 344 of the International Association of Machinists. He helped to organize the first Labor Day parade in New York City in 1882. Maguire is credited with being responsible for the adoption of the 8 hour work day. He and Peter McGuire are considered to be the founders of the Labor Day Holiday in the United States.

Junior Nicole Ouelette is his great, great, great granddaughter.

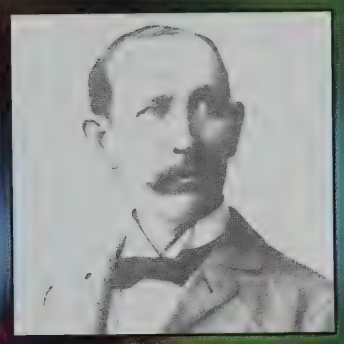

Matthew Maguire

Qing Dynasty China 1910

The Qing dynasty was founded by the Manchus, formerly known as the Jurchen, an ethnic group based in Manchuria (modern northeastern China) that overthrew the Ming dynasty (1368–1644). The Qing was China's last imperial dynasty; it was overthrown by the Revolution of 1911, which established the Republic of China (ROC) in 1912. Governor Liang of Guangzhow (Canton) was one of the last royal governors of China.

Picha, Thanacha and Pichaya Choopojcharoen, all members of the class of 2010, are direct descendants of governor Liang.

Performing Arts

Theatre

Front Row- Mr. Alden Harrison, Taylor Briggs, Michelle Roche, Joseph McConville, William Clerx, Anthony Lombardi. Second Row- Bradford Elias, Delaney McHugo, Micheal Leonard, Elizabeth Looney, Sarah Bell, Marion Burdick. Third Row- Joseph St. Thomas, Taylor MacLeod, Cassandra Knipper, John Faherty, Connor Clang, Shannon Ballou. Fourth Row- Laura Clerx, Emma O'Neil, Magdalena Ross, Bianca Peixoto, Peter Starr, Alexandria, Cronin, Sarah Fischbach. Fifth Row- James Vita, Olivia Cortellini, Michelle Magyar, Marie Atwill, Caroline Steiner

Chorus

Front Row- Ms.Christine Dunn, Emma O'Neil, Carolyn Atwill, Alexandria Cronin, Shannon Ballou, Magdalena Ross, Bianca Peixoto, Nicole Barrett, Michelle Roche. Second Row- Micheaela Lambardo, Olivia Cortellini, Kaitlyn Morrill, Eileen Corkery, Lauren Murphy, Helen Folan, Liza Hanson, Nicole Price, Kelley Fischbach. Third Row- Samantha Dattero, Michelle Denison, Taylor MacLeod, William Clerx, Delaney McHugo, Marion Burdick, John Humphrey, Emma Killion. Fourth Row- Laura CLerx, Michaela Delasanta, Kathryn Noviello, Cassandra Knipper, Caroline Steiner, Avril Troope, Erin Sue Giles, Justin Ratté. Fifth Row- Lara Creamer, Julia Wood, Shannon Moore, Kimberly Kogut, Lauren Sachs, Elena Conroy, Zachary McMahon. Sixth Row- Gabrielle Saulnier, Samantha McSweeney, Lauren Puliafico, Julia Bevelander, Codie Southworth, Regis Schratz, Devon Verzillo, Christine Hall.

Liturgical Choir

Front Row- Carolyn Atwill, Magdalena Ross, Emma O'Neil, Stephanie Geiger, Alexandria Cronin, Shannon Ballou, Ms. Christine Dunn. Second Row- Abigail MacBeth, Michelle Denison, Samantha Dattero, Laura Clerx, William Clerx, Anthony Lombardi, Kelley Fischbach. Third Row- Ryan Troy, Caroline Steiner, Julia Neto, Sarah Fischbach, Emma Killion, Marion Burdick, Kimberly Kogut, and Kayla Galetta.

Dance Company

Front Row- Olivia Cortellini, Julianne Jeha, Haley Ralph, Taylor Briggs, Christine Manty, Rachel Eldracher, Nicole Powers, Laura Clerx. Second Row- Emily Houston, Lauren Murphy, Megan Johnson, Heather Bedard, Meghan Hoell, Renee Beauregard, Olivia Rabbitt, Sarah Fischbach. Third Row- Lauren Sacks, Cassandra Naimie, McKenna Wootton, Jade Moquin, Cassandra Mitchell, Erika Paiva, Rachel Pareira. Fourth Row- Kayla Galetta, Helen Folan, MaryCatherine Lynch, Liza Hanson Eileen Corkey, Rebecca Hyatt, Lauren Precopio, Kelsey Sullivan.

Select Choir

Front Row- Ms Caroline Dunn, Kelley Fischbach, John Humphrey, Zachary McMahon. Second Row- Michelle Denison, Delaney McHugo, Taylor MacLeod, Regis Schratz. Third Row- Shannon Ballou, Magdalena Ross, Bianca Peixoto.

Girls Glee Club

Ms. Caroline Dunn, Carolyn Atwill, Bianca Peixoto, Magdalena Ross, Emma O'Neil. Second Row- Nicole Sheehan, Christine Hall, Kaitlyn Morrill, Helen Folan, Nicole Price, Marion Burdick, Julia Neto, Caroline Steiner, Shannon Ballou.

Set Crew

Front Row- Mr Alden Harrison, Shelly Magyar, Anthony Lombardi, Dimitri Andrikpoulos, Joseph McConville, Raymond Walrdon, James McAllister, Marie Atwill. Second Row- Zachary McMahon, Codie Southworth, Ryan Troy, Matthew Miles, Justin Ratté, Bradford Elias. Third Row- Victoria Viens, Alexis Chura, Katelyn Dupont, Kathleen Chandley, Nicole Price, Kaitlyn Morrill. Fourth Row- Danielle Houle, Laura Monti, Mackenzie Danho, Sean Spellman, Faith Donovan, Christina Ramsay, Alexandria Cronin.

Jazz Combo

Front Row- Murphy Smith, Anthony Lombardi, Thanocha Choopojcharoen, Mr. Joseph Taylor. Second Row- Christopher Amato, Daniel Bilodeau, Raymond Waldron.

Take a STAND

Students Taking Action Now Darfur

Elaine Martin prepares to slam the ball.

Matthew Smtih

Kristin Lovering, Laura McNulty, Trenna Schmidt
Melissa Dunbar, and Jamie Coyne

Alan-Anthony Daniel

STAND is a group of students who are trying to raise awareness of genocide in Darfur and the world. They meet on Tuesday mornings and every year organize the STAND coffeehouse and Dodge Ball game to raise money to aid refugees.

1st Row: Mr. Dustin Demers, Meagan Sullivan, M. Greg Walker, Elizabeth Looney
2nd Row: Kelly Winter, Raymond Waldron, Gregory Wolf, Zarley Lapuc, Christine Petzold, Avril Troope, Elizabeth Shokunbi, Mary Mwangi, Erin Garrity, Colleen Fitzgerald
3rd Row: Nicole Ouellette, Bianca Peixoto, Jill Lynch, Amanda Joubert, Shelby Finan, Carolyn Chlebek, Megan Marcelonis, Jacquelyn Hardenburgh, Casey Birkdale
4th Row: Robert Looney, Hannah Simmons, Danielle Ebzery, Kristen Kelly, Emily Rowles, Colleen Werkheiser, Stephanie Winn
5th Row: Mason Sciotti, William Looney, Brigid Garrity, Viviana Hanley, Catherine Adams
6th Row: Colleen Scanlon, Sean Coleman, Sean Mansfield, Zack Verzillo, Emily Johnson, Michael Leonard.

Breanna Silva and Daniel Scannell

Anthony Lombardi

The STAND officers with Moderator Mr. Dustin Demers are M. Greg Walker, Meagan Sullivan, Anthony Lombardi, and Elizabeth Looney.

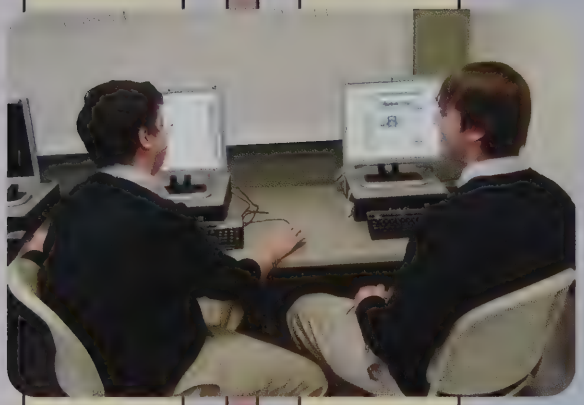

James Masison and Andrew Myette doing some research.

Kelly Racicot having a laugh.

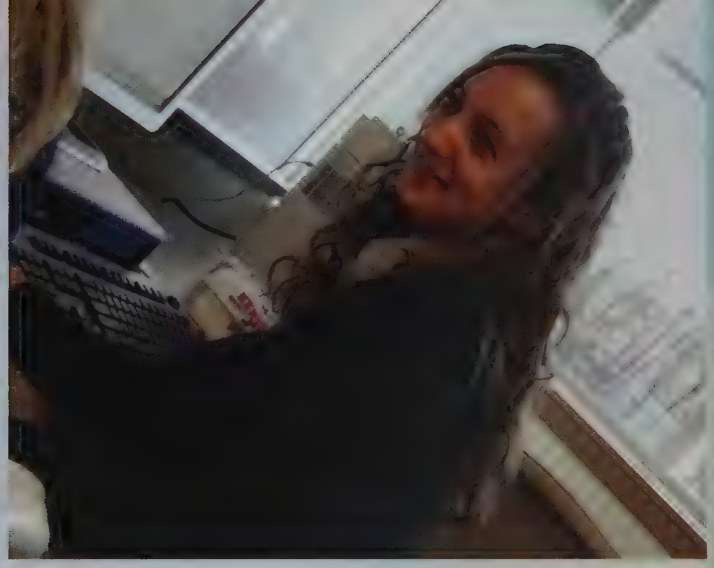

The Debate Team

Moderator: Mr. Daniel Roy

Catherine Adams, Lynette McLaughlin, and Francis Alger having a discussion.

First Row: Olivia Rabbitt, Kelly Racicot, Lindsey Claus, An Nguyen, Francis Alger, Mr. Daniel Roy

Second Row: Sahana Nazeer, Kendyl Barron, Catherine Adams, Lynette McLaughlin, Taylor Fote, Paul Darragh

Third Row: Andrew Myette, Evan Lynch, Timothy Doherty, and James Masison

Newspaper and... Yearbook

John Pacor, Marion Burdick, and Noah McClanan discussing some articles.

Newspaper Moderator: Mrs. Rosemary Anderson

Yearbook Moderators: Mrs. Sharon Blott and Mrs. Rosemary Anderson

First Row: Kevin McAllister, Jill Lynch, Nicole Daly, Ryan Post, Kimberly Anastos, Kelsey Bedard

Second Row: Mrs. Rosemary Anderson, John Pacor, Aathman Swaminathan, Makayla Humphrey, Anisa Arsenault, An Nguyen

Third Row: Emily Ziegelmayer, Lauren Feeney, Marion Burdick, Victoria Cleveland, Noah McClanan, Olivia Hitchcock

Nicole Ouellette, Eric Bowditch, Marianne Travers, and Elizabeth Wiley.

First Row: An Nguyen, Nicole Ouellette, Marianne Travers, Elizabeth Wyllie, Katelynn Gaughan, Casey Birkdale

Second Row: Mrs. Sharon Blott, Mary Anderson, Erik Bowdwitch, Lauren Tavares, Caroline Pendleton, Amanda Palmer, Sarah Svensen, Mrs. Rosemary Anderson

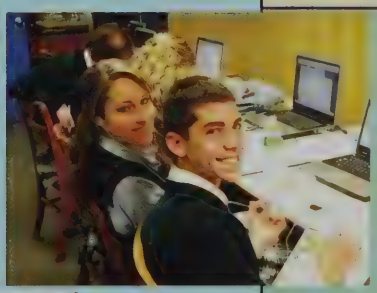

Adam Beauregard and Caroline Pendleton designing pages.

Back Row: Mrs. Rosemary Anderson, Katherine Pariseau, Marianne Travers, Vanessa Villandre, Samantha DiPietro, Caroline Arnold
Front Row: Emma Porter, Christina Luchini, Allison Payne, Sarah Svenson

Mr. Bill Runey, Principal of Bishop Feehan, welcomes students and parents to the celebration.

The Best and the Brightest

Combined Honor Society Induction

Bishop Feehan High School is proud of the fact that our students belong to ten different honor societies. All the various talents of our student body are recognized each spring with a combined honor society ceremony inducting all the new members into each academic society.

Dr. Frances Zilonis presents sophomore Catherine Adams with her award.

Matthew Smith, David Stein, and Michelle Wade recite their oath.

Melissa Dunbar and Katherine Barrett participate in the ceremony.

Mrs. Linda Ausiello, Chairperson of the World Language Department addresses the students and parents.

Students wait to participate in the induction ceremonies.

Creative Feehan

Sarah Gieb '11 Computer Art

Viviana Hanley '11 Skeleton Drawing

Anthony Lombardi '10 Still Life Drawing

Megan Glasheen '10 Reduction Print Portrait

Chelsea Sidman '10 Computer Art

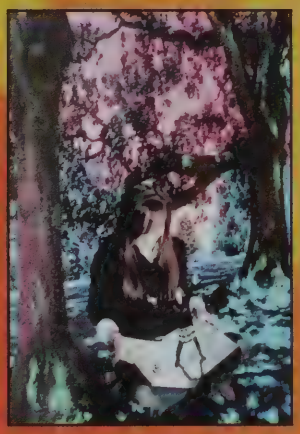

Jessica Miller '11 Computer Art

Michael Rainha '12 Computer Art

Sean Flanagan '11 Computer Art

M. Greg Walker '10 Scratchboard Drawing

Every year the Boston Globe sponsors the Scholastic Art and Writing contest. The Visual Arts Department of Bishop Feehan had ten students recognized by the Globe for their outstanding studio or computer art work.

Paige Mulhern '10 Skeleton Painting

2009 Scholastic Art Awards

Run, Jump, Leap To Be Champions!

The Bishop Feehan Girls Spring Track team had an outstanding 2009 season. The girls performed well from beginning to end and finished the season undefeated. They went on to become the Division II Champions and set a high mark for the 2010 team.

Rosemary Mulligan clears the bar!

Members of the team wait patiently for the start of the next event.

Janelle McNeil jumping to perfection!

Kara Howard giving it her all

score board

	Feehan	Opponent
Attleboro	81	55
Wayland	97	48
Weston	110	46
Fontbonne	124	11
Notre Dame	74.5	69.5
Coyle	78	58
Martha's Vineyard	84	52
Brockton	111	25
Stang	98	35
Somerset	99	37
Class Relays	Division II Champions	

10-0 Perfect Season Girls Spring Track

Melissa Ellis tries her hardest in the event.

Carolyn Atwill jumps to beat an opponent.

Elaine Martin sticks her landing

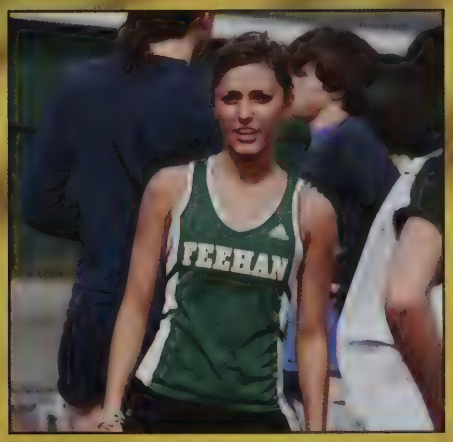

Michela Mastrodicasa waits for her chance to compete.

Top: Patrick Began, Brendan O'Neil, Steven Bryson, Chad Benoit, Christopher Anderson, Peter Starr, and M. Greg Walker.

Above: Samuel Yoder jumping the hurdles.

Captains Jason Brown, David Phipps, Ethan Loew and Daniel Effler

Spring Track

BFHS		OPP
1012	Attleboro	202
108	Wayland	37
117	Weston	27
112	Coyle	24
113	Martha's Vineyard	23
79	Brockton	56
85	Stang	51
99	Somerset	37

Regular Season: 8-0

The pride you gain is worth the pain. - Dennis Ogilvie

The Boys Spring Track team had another winning season. Led by Captains Jason Brown, David Phipps, Ethan Loew and Daniel Effler they were undefeated in their regular season. The team also had success at the class relays.

Noah Bridgestock jumping the hurdles.

Patrick Lucas and John Cook competing in a race.

Above: Robert McShane running for the win.

Left: Alex Murray running in a competition.

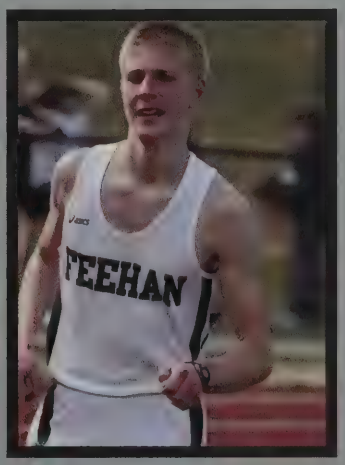

Kevin O'Brien running in a meet.

Softball, there's nothing SOFT about it!

Danielle Kennedy fields the ball from 3rd base.

Colleen Bilafer slides in for the catch.

From Left to Right: Captains Colleen Bilafer, Alexandra Sturdy and Spencer Driscoll

2009 Bishop Feehan Softball Team

Captains shake hands with their opponents before the game begins.

girls softnsoftball

team	us	them
Seekonk	8	4
Brockton	5	3
Durfee	9	4
Attleboro	2	4
North Attleboro	20	4
Brockton	3	6
Coyle	5	6
Martha's Vineyard	2	3
West Bridgewater	9	1
West Bridgewater	8	5
Attleboro	2	0
Seekonk	9	1
Somerset	2	5
Martha's Vineyard	11	0
North Attleboro	6	0
Coyle	7	2
Stang	7	6
Durfee	9	0
Stang	1	0
Somerset	6	7
Oliver Ames	3	0
Notre Dame	12	0
Braintree	0	2

Alexandra Sturdy concentrates on her successful pitching skills.

Feehan Softball up at bat.

Morgan Lindberg and Kelly Winter getting pumped up for the upcoming game.

The other sports are just sports. Baseball is a love. ~Bryant Gumbel,

Seniors Thomas Michienzi, Ryan Lee, Matthew Boulter, and Andrew Mc Carty

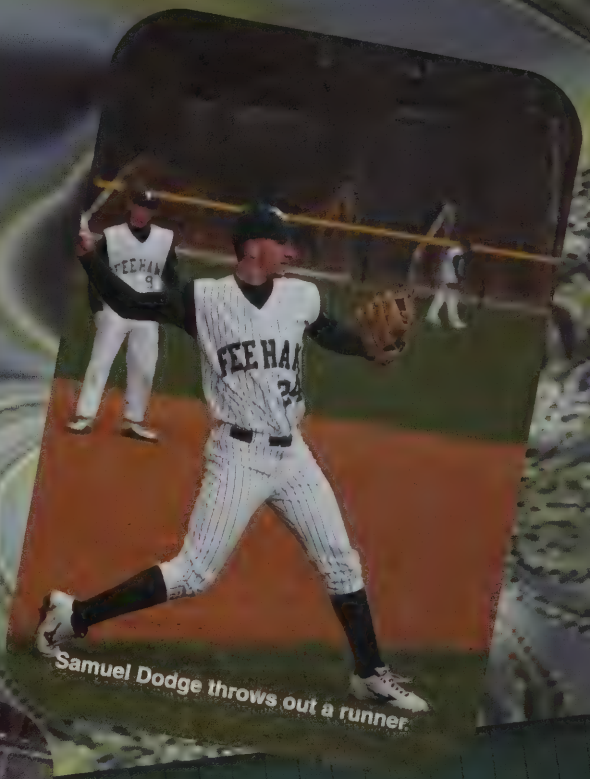

Samuel Dodge throws out a runner.

Matthew Boulter successfully slides into base.

Joseph Yanuzo waits his turn at bat.

SAFE!!!

varsity baseball

HOME		VISITOR
9	Durfee	1
5	Attleboro	2
6	North Attleboro	3
5	Foxboro	8
9	Coyle Cassidy	5
12	Martha's Vineyard	1
5	Weymouth Tournament	3
2	Weymouth Tournament	16
12	King Philip	0
21	Attleboro	5
1	Somerset	11
4	Martha's Vineyard	3
3	North Attleboro	4
14	Coyle Cassidy	5
6	Bishop Stang	11
3	Durfee	10
7	Bishop Stang	1
11	Tiverton	5
8	Somerset	4
	Tournament	
13	Dennis-Yarmouth	5
7	Hanover	0
0	Plymouth North	12

The 2009 Bishop Feehan baseball team had a successful season advancing to the third level of the conference tournament before being defeated. Despite losing a number of talented senior players to graduation the 2011 team looks to be just as successful as 2010.

Catcher William Karalis checks for the sign from the dugout.

Brendan Smith turns the first half of a double play.

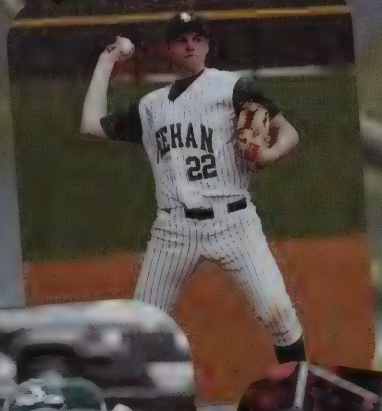

Dakota Rabbitt fires the ball across the infield.

James Marcotte backs away from a high, inside fastball.

A Feehan coach Mark Cooke confers with an umpire before the start of an important game.

Ryan Lee and teammates celebrate.

bishop feehan girls lacrosse

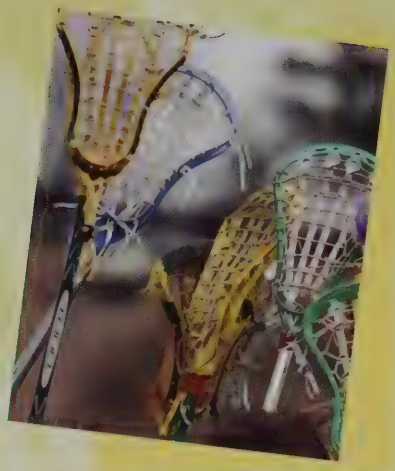

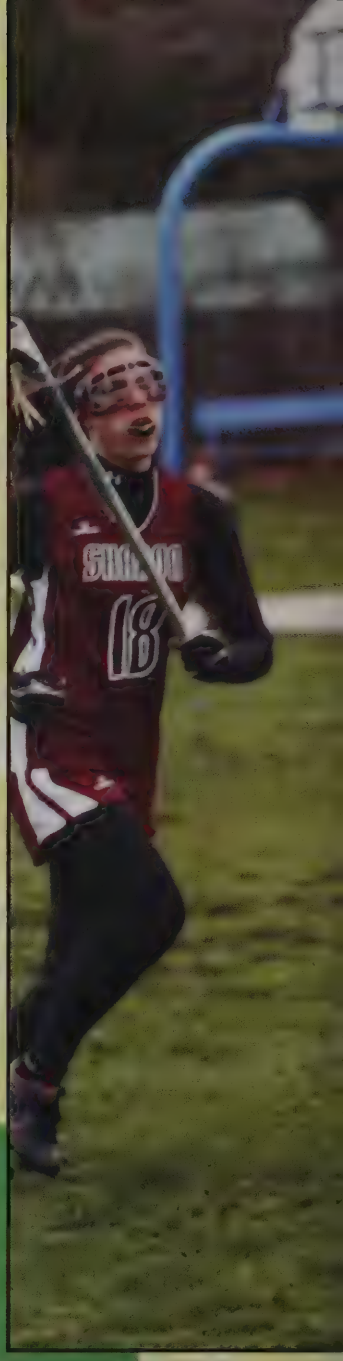

Brigitte Sheerin, Hannah Cote, Michele Flannery, Julianne Flannery, Samantha Mason, Christina Roberti, and Kaitlyn Kerrigan are wearing the compression headbands to protect themselves from getting a concussion.

Samantha Mason scoops up the ball under pressure.

BFHS		OPP.
	Varsity Lacrosse	
6	Stang	15
5	Dover-Sherborn	18
14	Sharon	13
3	Fontbonne	18
15	Notre Dame (Hingham)	4
3	Notre Dame (Hingham)	13
5	Coyle	16
14	Holliston	2
6	Stang	17
7	North Attleboro	19
8	Fontbonne	12
15	Sharon	7
13	Holliston	13
10		20

Coach: Nancy Semple
Assistant Coaches: Mrs. Pam Sheerin and Ms. Caroline Wiseman

Cori Semple was the first Feehan player to score 100 goals for her team.

Senior Erin Hines sprints past all defenders.

rock the net

The girls lacrosse team continued to have success in this new program during the 2009 spring season. Besides working hard on their game, the girls took part in a service project. The charity that benefited from their work was the Friends of Jaclyn, a program that helps children with brain tumors. They held a car wash, washing over 100 cars and raising money for the children.

Overall, the team had a great season and is looking forward to a fun spring 2010 season.

Senior captains Michele Flannery and Elizabeth Farrell led the team all season.

Allison Clemmey cradles the ball down the field.

The seniors of the class of 2009- from left to right: top- Jamie Coyne, Jenna George, Meagan Moran, Alanna Murphy, Erin Hines, Hannah Cote bottom: Michele Flannery, Elizabeth Farrell

Rock Lax

TImothy Dunn is in the face off, with Trevor Anderson.

BOYS LAX

BFHS		OPP
9	Tri-County	3
4	King Philip	8
9	Tri-County	5
4	Pembroke	3
6	Archbishop Williams	7
7	Foxboro	11
8	North Attleboro	5
9	Stang	1
11	Blue Hills	4
10	Pembroke	0
14	Stang	8

William Travers slashes at a King Philip player.

Boys Lacrosse 2009

William Travers and Michael McDonald destroy an opponent.

The lacrosse team celebrates after a win.

Captains Patrick Boyland, Alexander Renner, and William Travers,

The Boys Lacrosse team had a successful season with several wins and many eventful games under the leadership of their captains William Travers, Patrick Boyland and Alexander Renner.

What a Raquet

Colleen Scanlon (above) takes an overhead shot

The 2009 Girls Tennis team, led by Coach Randy Conroy and Coach Paul Perry, had a very successful season with 9 wins and only 4 losses.

Nadia Hashem (above) returns a shot

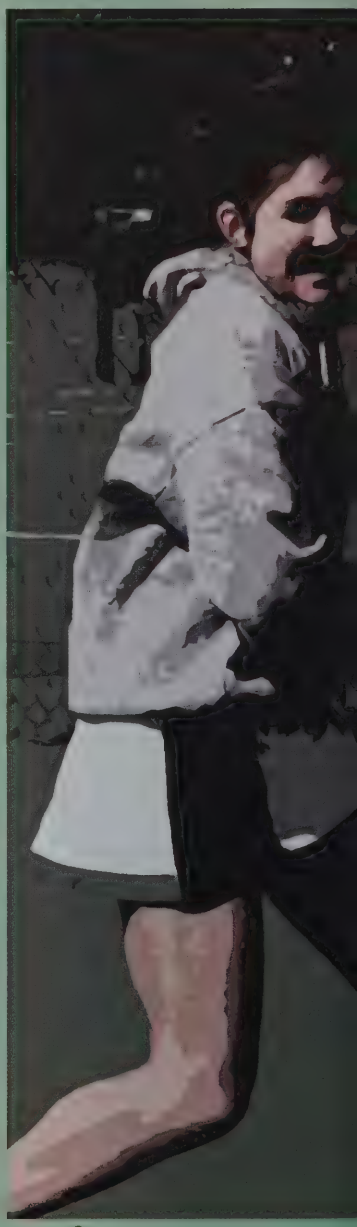

FEEHAN		OPP
5	Durfee	0
5	Attleboro	0
1	N. Attleboro	4
4	Coyle	1
5	Martha's Vineyard	0
5	Attleboro	0
1	Somerset	4
2	N. Attleboro	3
4	Coyle	1
5	Stang	0
4	Durfee	1
5	Stang	0
2	Somerset	3

2008 Girls Tennis

Siobhan Licudine (above)
returns a shot to her opponent

Jessica Nolan (left)
in mid- serve

Danielle Cardin (below)
watches as her shot goes
over the net

(From left to right)
Danielle Cardin, Eileen Flynn,
Siobhan Licudine and Jessica Nolan

Senior captains, (above)
Siobhan Licudine, Jessica Nolan, and Eileen Flynn

Tennis Begins

Joshua Lowe walks away after dominating the other team.

David Pinsonneault swings the racket aggressively serving up an ace.

Alexander Roczniak, Matthew Johnson, Kyle Nyskohus, Mark McGwin, and Coach Mr. Dustin Demers are proud of their amazing season.

with love...

BOYS TENNIS

Boys Tennis

BFHS		OPP
1	St. John's	4
5	Durfee	0
5	Attleboro	0
2	Coyle	3
3	Martha's Vineyard	2
3	Attleboro	2
2	Somerset	3
0	Martha's Vineyard	5
3	Coyle	2
4	Stang	1
5	Durfee	0
3	Stang	3
1	St. John's	4
2	Somerset	3

Captains Matthew Johnson, Kyle Nyskohus, and Mark McGwin .

Timothy Gill swings hard at the ball returning it to the opponent.

The Boys Tennis team had an excellent season led by Mr. Dustin Demers. The team had a lot of fun and played great tennis all year long.

faLL '09

Feehan's Leadership Team

Mr. Christopher Servant
President

Mr. Bill Runey
Principal

Ms. Lisa Dean
Admin. Assistant
Advancement

Ms. Cynthia Dion-Detrolio
Admin. Assisstant
Advancement

Ms. Donna-Marie Paulhus
Admin. Asst. to Athletic Director

Ms. Lisa Luongo
Admin. Asst. to Principal

Ms. Pam Sheerin
Admin. Assistant

Ms. Mary Forget
Admin. Assistant
Advancement

Ms. Susan Rojee
Advancement

Mr. Richard Santos
Maintenance Director

Mr. Joseph Reardon
Groundskeeper

Ms. Karen Garlick
Admin. Assistant
Guidance Department

Photo not Available

Ms. Beth Arrington
Athletic Trainer

Fr. Thomas Costa
Chaplain

Mr. Curtiss James
Sign Language Interpreter

Ms. Patricia Kettle
Business Manager

Ms. Cynthia Knight
School Nurse

Mr. Paul O'Boy
Athletic Director

Ms. Carla Tirrell
Campus Minister

Ms. Ann Larson
Technology Coordinator

Ms. Ann Perry
Academic Vice Principal

Ms. Kimberley Fowler
Admin. Asst. to Academic VP

Ms. Jeanne Force
Admin. Assistant to VP of Student Life

Ms. Catherine Brandley
Director of Admissions / VP of Student Life

Ms. Pauline McKee
Registrar

Ms. Lynn Gale
Admin. Assistant
Admissions

Feehan Faculty

Mathematics Department

Virginia Jolin
Chairperson

Arthur Anderson

Jacqueline Briant

Amy Dolores

John Foley

Al Fuccillo

Tracey Gardner-Lacy

Sr. Patricia Harrington

Judith McLaughlin

Photo Not Available
Jeffrey Messier

Patrick Murphy

Janice Nolan

Thomas Sanford

Rosemary Anderson

Charlotte Brusseau

Anne Carroll

Kate Corcoran

Michael Deady

Social Studies Department

Paul Dalpe
Chairperson

Dustin Demers

Edward Gagnon

Robert L'Homme

Stephen Newman

Anthony Wood

World Languages Department

Linda Ausiello
Chairperson

Christina Berry

Sheila Cryan

Adam D'Abrosca

Joan Drobnis

Neil Little

Ana Lopez

Loriann Nardacci

Amelia Richardson

Erica Santos

Nancy Souliere

Science Department

Cassandra Arena

Erin Cheney

Brian Crossen

Richard Desjardins

Patrick Devlin

Eileen Correia
Chairperson

Audrey Lavertu

Shannon Maher

Jonathan Miller

Benjamin Ryder

Thomas Schmidt

William Smith

Visual Arts Department

Brenda Loiselle
Chairperson

Sharon Blott

Catherine Lea

Jessica Peixoto

English Department

Meredith Bickford

Michael Cashman

Randy Conroy

Carol Day

Theresa Endler

Jeff Day
Chairperson

Louis Gazzola

Donna MacPherson

Marilyn Martel

David Powell

Linda Tyler

Caroline Wiseman

Katherine Covintree
Librarian

Library Staff

Ann Ulrich
Assistant Librarian

"To teach is to learn twice." Joseph Joubert

Kathleen Legg
Chairperson

Theology Department

Linda Bardsley

Susan Collamati

Maria Costa

Doug Michaud

Timothy Reid

Daniel Roy

Meg Ryan

Matthew Smith

Rene White

Guidance Department

Neil Loew
Director

Joseph Taylor
Chairperson

Health and Fitness Department

Mary Carter

Pauline Chauvin

Rhonda Laliberte

Patsy Ann O'Boy

Nancy Mowry
Chairperson

Alden Harrison

Christine Dunn

Performing Arts Department

Robert L'Homme

Special People - Cafeteria Staff

Linda Dugas, Susan Lambi, Ann Faris, Darryl Murphy, Miranda Lowney

Welcome to the Family!

freshmen

2013

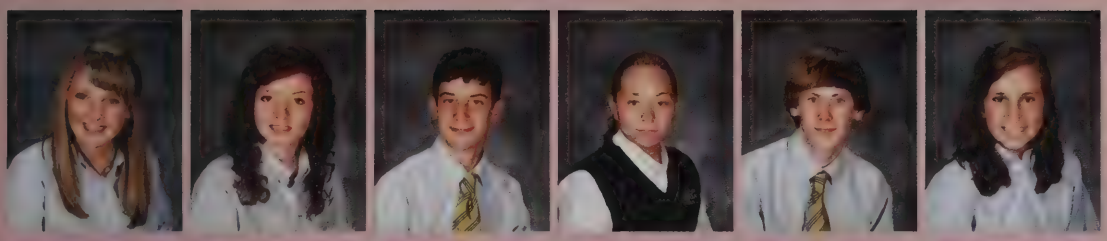

Caitlyn Adams
Cara Adams
Michael Agnello
Alyssa Aguiar
Matthew Allen
Krysta Almeida

Lauren Altmeyer
Taylor Alves
Christos Anastos
Megan Anderson
Kayla Anghinetti
Sarah Antunes

Kara Aries
Kelsey Assad
Ryan Ballou
Kathleen Barrera
Kendyl Barron
Christopher Barthe

Alexandra Battersby
Brianna Beauchamp
Lauren Bedard
Lindsey Bedrosian
Kourtney Bellucci
Victoria Bergevine

Kara Bickford
Stephanie Bickford
Margaret Bie
Brandon Boisclair
Zachary Boulerice
Brendan Bousquet

Heather Bowditch
Nicholas Brault
Andrew Briggs
Karl Budde
Benjamin Burbine
Marion Burdick

Evan Cabral
Ryan Cabral
Caroline Cady
Mairead Cahill
Dani Callahan
Kristen Cardon

Megan Cardon
Jillian Casarella
Casey Cassidy-Thibault
Evelyn Chacon
Corey Chan
Erin Chase

Lindsey Chou
Barbara Churchill
Caitlyn Clausen
Zachary Clifford
Haley Conatser
Elena Conroy

Alex Conway
Christian Cooke
Eileen Corkery
Desmond Cornetta
Alaina Corsini
Rebecca Crawford

Erin Cropanese
Brendan Crowley
Mark Cuddy
Ryan Cutillo
John Dean
Grace DeFrank

Shannon Degnan
Michaela Delasanta
Thomas DeMarco
Nina DeMeo
Shannon Dempsey
Steven Denison

Bryan Dextradeur
Jenna DiGiantommaso
Henry Dodge
Jeffrey Dodge
Victoria Domagalski
Douglas Downey

Erin Doyle
Nathan DuBois
James Dunn
Nicholas Erban
Danny Esteban
Meghan Faber

John Fairhurst
Lauren Feeney
Megan Finn
Alexandra Fischbach
Sophie Fish
Benjamin Fisk

Colleen Fitzgerald
Kimberly Force
Samuel Forget
Zachary Forget
Jessen Foster
Benjamin Fournier

Courtney Gareau
Erin Garrity
Caroline Gaughan
Michael Gaughan
Edmond Gendreau
Matthew Gendron

Erin Giles
Ryan Girard
Jonathan Giron
Matthew Glebus
Ariana Grande
Evan Grandfield

Madison Gray
Sarah Green
Michael Griffin
Christopher Hackett
Peter Hamill
Lydia Hanewich

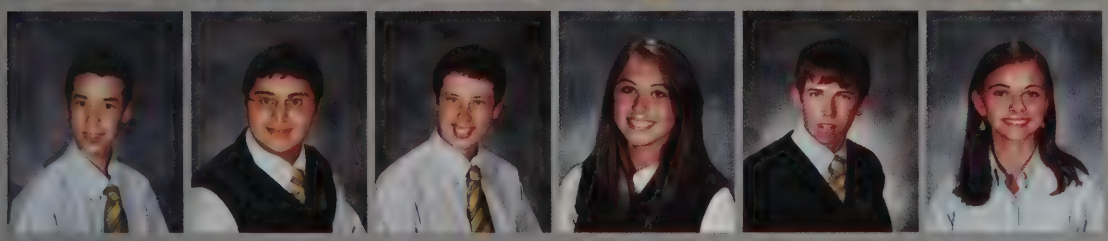

Michael Hanley
Gabriel Hannawi
Robert Harris
Nicole Hartley
Joseph Hatch
Victoria Haworth

Valerie Healy
Robin Hill
Ryan Holske
Elizabeth Howard
Mikayla Howie
Christopher Hughes

Devan Hunter
Rebecca Hyatt
John Jarbeau
Abigail John
Kehma Johnson
Maxwell Johnson

Alexandra Jorde
Ryan Kannally
Elizabeth Kawa
Heather Keefe
Christopher Kelly
Zoey Killion

Sarah Killough
Tyler Kinder
Michaela Knaub
Kimberly Kogut
Samantha Kubik
Hannah Kumlin

Rebecca Laliberte
Nicole Lambi
Shannon Lamy
Shannon Leavey
Joseph Lewicki
Andrew Lizardi

Michaela Lombardo
Robert Looney
Andrea Luongo
Elizabeth Lydon
Brendan Lynch
Nathan Lynch

Shana Lynch
Teresa Lynch
Elizabeth Magill
Jessica Mahoney
Erin Mansfield
Mitchell Martin

Giana Mastalerz
Cody McAlice
Kevin McAllister
Kathryn McCoart
Bridget McConville
Daniel McCormack

Neal McGovern
Christopher McGrath
Julia McNamara
Michael McShane
Samantha McSweeney
Ramdal Mendez

Alyssa Miller
Cassandra Mitchell
David Monti
Jade Moquin
Thomas Moran
Michael Morra

Connor Morrissey
Matthew Mowry
Ryan Mullen
Julia Murphy
Lauren Murphy
Nathaniel Murphy

Tess Murphy
Cassandra Naimie
Marybeth Nametz
Sahana Nazeer
Kathryn Noviello
Alexandra Nunan

Valerie Nunes
David O'Brien
Kayla O'Brien
Ryan O'Malley
Danielle O'Neill
Jennifer O'Neill

Anne O'Toole
Nicole Oliveira
Sarah Olson
Katie Otrando
Harrison Packer
Robert Pacuk

Marc Pagliocca
Connor Paine
Erika Paiva
Eleanor Pariseau
Genevieve Parisi
Michael Pasquarose

Matthew Patch
Antonio Paulino-Taylor
James Payne
Justin Pereira
Rachel Pereira
Katherine Perry

Angela Petrella
Christina Piatelli
Morgan Pierannunzi
Tayla Piggott
Dakota Pimentel
Matthew Pisano

Lauren Precopio
Victoria Price
Lauren Puliafico
Jacqueline Raftery
Benjamin Rajadurai
Nicholas Ramzi

Jonathan Renzi
Olivia Richardson
Alysha Robinson
Veronica Roczniak
Katherine Rogers
Nicholas Rogers

Nicholas Romero
Tiffany Roque
Grayce Rose
Keighan Roy
Caroline Rubino
Lauren Sachs

Thomas Salmon
Gabrielle Saulnier
Kelley Schofield
Sierra Schrader
Chad Schreiber
Andrew Sciotti

Adam Shanahan
Ellen Shannon
Meaghan Sheehan
Nicole Sheehan
Thomas Sheerin
Katelyn Shields

Alex Siddall
Natalie-Jo Sidman
Elizabeth Sieber
Morgan Silveira
Emma Smith
Jacquelyn Smith

Evan Sommerich
Nathaniel Steele
Alexander Stein
Emily Stewart
Kelsey Sullivan
Miranda Sullivan

Katherine Sutherland
Richard Sy
Brendan Tamul
Emily Taylor
Cassidy Teixeira
Jakob Teixeira

Heather Thompson
Jacob Tomaso
Lori Traut-Savino
Ian Travis
Alex Trombetta
Matthew Ustas

Hannah Valley
Katherine-Louise Verdan
Dakota Viens
Caitlyn Vogt
Gino Volpe
Danielle Ward

William Ward
Andrew Ware
Danielle Whall
Julia Wood
Mckenna Wootton

Dodge Duck Dip Dive

Chelsea Sidman throwing a ball at someone!

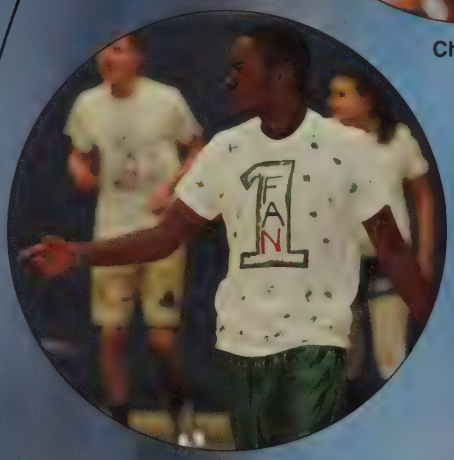

Alan-Anthony Daniel taking over the field.

Dodge Ball

One Fan sponsored a dodge ball tournament with Attleboro and North Attleboro High Schools. One Fan is a collaboration of the three schools which raises money for local community charities.

Douglas Downey getting prepared to dominate!

Garfield Douglas destroying an opponent.

Christopher McGrath prepares to dominate.

(Above) Kehma Johnson ready to knock down his opponents.

(Below) Garfield Douglas dodging the ball.

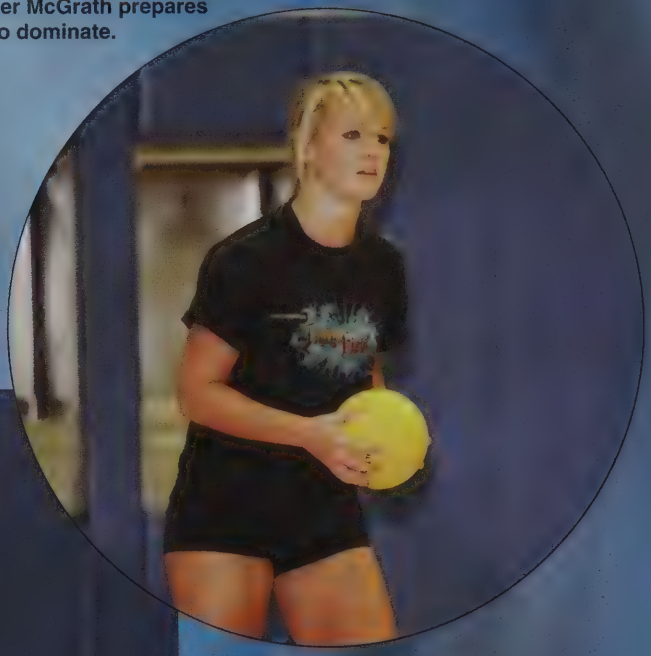

Elaine Martin scanning her opponents.

One Fan!

The Scholarship Luncheon

Ms. Rhonda Laliberte, Mrs. Joanne O'Boy, Ms. Pauline Chauvin, Mr. Neil Loew, Ms. Mary Carter chat prior to the luncheon.

Mrs. Patsy Ann O'Boy of the Bishop Feehan Guidance Department chats with a group of scholarship recipients and an invited guest.

Epic win!

Members of the Advancement Department Ms. Mary Forget, Ms. Lisa Dean, Ms. Susan Rojee, and Mr. Christopher Servant, President of Bishop Feehan

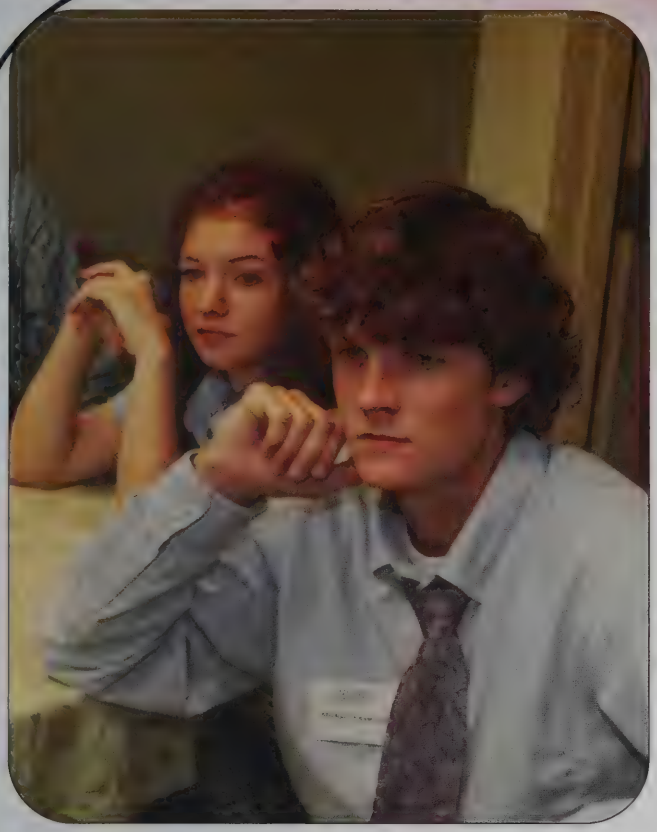

Cara and Michael Adams listen to the opening remarks.

Freshman Sarah Antunes attends her first Scholarship Luncheon.

Mr. Bill Runey welcomes students and guests.

Sr. Patricia Harrington visits with Valerie Healy and others before lunch was served.

At the beginning of each school year the Bishop Feehan Advancement Department welcomes scholarship students, invited guests and the Feehan Administration to a festive luncheon. This year the luncheon was held in the Day Room of the newly renovated Mercy Hall.

Sarah Olson, Jacquelyn Smith, Nicole Lambi, Alexandra Battersby, Christina Piatelli, Alyssa Miller, and Krysta Almeida, pose for a picture.

Matthew Panciocco, Rosemary Mulligan, William Looney, Patrick Metcalf enjoying themselves.

Mrs. Catherine Lea and Mr. Brian Crossen are looking fabulous as always.

Below: Michael McShane, and Daniel McCormack having a great time.

We're

Ms. Meg Ryan serving refreshments.

The welcome back dance took place on September 26, 2009. Many gathered to meet new friends, or make new memories with old friends in the cafeteria.

Welcome Back Dance 2009

Back At It

Mr. Brian Crossen enjoys a dance with the students.

Samantha McSweeney, Rebecca Hyatt, Jaqueline Raftery, and Colleen Fitzgerald share memories together.

Below: Mr. Dustin Demers, and Sr. Patricia Harrington having a great time dancing with students.

Below: (left) Krysta Almeida, and Mikayla Howie

Left: Matthew Smith break dancing.

Below:(From the left) Mark Legare, Brendan Burke, Kimberly Anastos, Sarah Bell, Michael Leonard, and Nicole Daly.

Dancing the Night Away

Above: All of the girls out on the dance floor having a good time together.

The Father-Daughter Dance took place on October 16, 2009 at the Venus de Milo in Swansea, MA. Everybody had a great time dancing with their friends and their dads to their favorite songs. There was a record setting number of people that attended, over 800! Besides enjoying themselves dancing, the fathers and the daughters enjoyed the food and had a night to remember.

Above: Stephanie Pedro, Danielle Kennedy and Bianca Decastro take a break from dancing to smile for a picture.

Below: Nicole Ouellette, Katherine Pariseau, and Mary Hodge smile for a picture

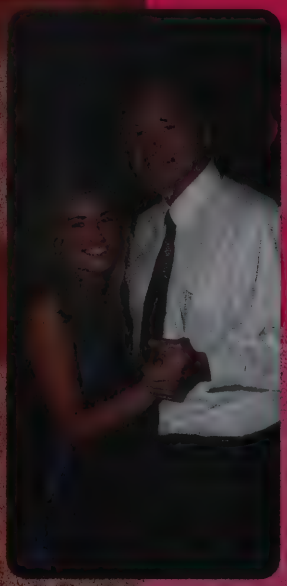

Above: Rachel Eldracher and her dad share a dance together.

Left: Emily Murray, Marissa Murray, Julia Spinale having a good time together.

Above: Lindsay May, Kristina O'Keefe, Megan Nolan, and Mackenzie Danho having a good time on the dance floor.

Above: Marissa Boulerice poses for a picture with her dad after being chosen queen

Above: Carolyn Chlebek and her dad on the dance floor together

Above: Vanessa Vilandre and Samantha DiPietro having fun posing for a picture

Left: Mary Anderson, Alexandra Lisonbee, Molly Endler, Marissa Boulerice, Kathleen Barry, Emily Houston, Cassidy Teixeira and Lindsey Bedrosian were drawn at random to be the princesses and queen at the dance.

Above: Mr. Mark Cuddy, chairman of the fund raising committee, gives a speech.

To the left: Mark Legare President of the student body, presents Mr. Christopher Servant with a crucifix from the old convent.

Architect Mr. Donald Walter from Dore and Whittier Architects and Mr. Christopher Servant

During the Mercy Hall dedication ceremonies speakers praised the hard work that went into converting Mercy Hall from a convent into office and conference space, departmental office space, class rooms and the library media center. Mr. Christopher Servant, President of Bishop Feehan, and his staff were lauded for their commitment to making the Mercy Hall vision come true.

Members of the band play during the assembly.

Doctor George Milot

Mercy Hall Dedication

On October 16th the entire school was invited to the auditorium to celebrate the dedication of Mercy Hall. Superintendent of the Diocese of Fall River Dr. George Milot was present to help dedicate the remodeled building to the present and future students of Bishop Feehan. Also present were Mr. and Mrs. Mark Cuddy who were instrumental in raising the necessary funds for the project. Mr. Bill Runey, Principal of Bishop Feehan, addressed the student body and guests and recognized the hard work of Bishop Feehan President Mr. Christopher Servant. After the festivities held in the auditorium, an official ribbon cutting was held in front of the entrance to Mercy Hall.

Above: Mr. and Mrs. Mark Cuddy, Mr. Bill Runey, Mark Legare, Sister Patricia Harrington, Mr. Christopher Servant, Danielle Cardin, Father Thomas Costa, Doctor George Milot, and architect Mr. Donald Walter

Student Council

Bishop Feehan's Student Council and Peer Ministry Board are the student leaders of the school. Student Council sponsors all of our rallies and many of our specialty dances. Student Council gives Bishop Feehan pupils the chance to participate in the planning and mannagement of events for the student body. Peer ministry board are students who wish to participate in community outreach projects and spiritual events. Peer ministry sponsors the Santa Shop, Christ's Closet, and provides volunteers for participation in all of the schools liturgies.

Sister Patricia Harrington, Kaila Dion, Sarah Bell, Nicole Daly, Mark Legare, Brendan Burke, Lauren Tavares, Alan-Anthony Daniel, Karamarie Joyce, Michael Leonard, Elizabeth Gingras, Kimberly Anastos, Brenden Fowler, Matthew Brady, Nicholas Ramzi, Faith Donovan, Sara Gagnier, John Faherty, Jacquelyn Hardenburg, Joshua Richard, Tyler Shields, Chad Benoit, Matthew Panciocco, Stephen Atwill, Lauren Altmeyer, Marion Burdick, Madison Goldstein, Brianna McGhee, Matthew Pisano, Kehma Johnson,William Ward, Gabrielle Saulnier, Erin Mansfield, Matthew Glebus, David Monti, Samantha McSweeney, Cody McAlice, Evan Grandfield, Sahana Nazeer, Tess Murphy, Nathan Dubois, Courtney Gareau, Andrea Luongo, Caroline Gaughan, Shannon Leavey, Kelsey Sullivan, William Firth

Feehan's Student Leaders

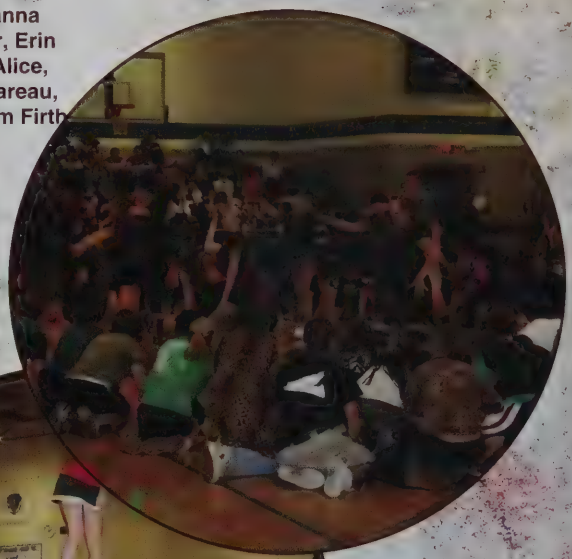

"A great leader's courage to fulfill his vision comes from passion, not position."

Visiting clergy celebrate Thanksgiving Mass at Bishop Feehan.

Santa Shop brings Santa for the children.

Brendan Monroe, Christopher DeSisto, Liam Doherty, Brendan Burke, David DeSisto, Karamarie Joyce, Michael Leonard, Michelle Roche, James Vita, Meagan Sullivan, Timothy Gill, William Looney, Sarah Bell, Elizabeth Looney, Justine Miller, Taylor Levy, Mary Tamul, Abigail MacBeth, Ryan Troy, Lindsey Claus, Ryan Healy, Timothy Rogers, Nicholas George, Kathleen Chandley, Alexandra Lisonbee, Marie Atwill, Mathew Lempitsky, Kendal Donase, Bridget Lee, Richard Patterson, Christopher Anderson, Cassandra Knipper, Stephen Atwill, Taylor MacLeod, Stephanie Geiger, Brooke Bedard, Virginia Swiatek, Colleen Scanlon, Joshua Loew, Jeffrey Vogel, Erik Bowditch, Emily Bravaco, Meghan Leavey, Brigid Garrity, Makayla Humphrey, Rachel Pyne

Peer Ministry Board

Academic Decathlon

First Row: Kelley Fischbach, Mr. Dustin Demers, Alexander Curley

Second Row: Sean Singer, Daniel Scannell, Nicole Daly

Third Row: Dimitri Andrikopoulos, Manasi Malik, Ryan Healey

Film Club

First Row: Karamarie Joyce, John Faherty

Second Row: Joshua Richard, Christina Caruso, Joseph St. Thomas

Clubs of Feehan...

Math Team

First Row: Christopher Kelly, Stephanie Geiger, Thanacha Choopojcharoen, Erin Foley, Manasi Malik

Second Row: Mrs. Jacqueline Briant, John Garbuzinski, Lindsey Claus, Steven Ketchum

Third Row: Robert Harris, Eric Mayo, Daniel Scannell, Sean Singer, Dimitri Andrikopoulos,

Socratic Society

First Row: Mrs. Rene White, Colleen Scanlon, Kaitlyn Hill, Meghan Leavey, Kathleen Chandley, Larsan Korvili, Jessica Traut-Savino

Second Row: Jacquelyn Hardenburgh, Margaux Arleta, Catherine Adams, Brigid Garrity, Makayla Humphrey, Timothy Gill, Kevin O'Brien, Michael Bickford

Third Row: Nicole Daly, Carly Noone, Amanda Joubert, Scott Lattari, Joseph Hannawi, Michael Green, Stephen Burrill, Ryan Healy

Fourth Row: Donovan Driscoll, Timothy Rogers, Elias Markopoules, Patrick Metcalf, Christopher Klein, Sarah Green, Katherine Rogers, Teresa Lynch

We've Got Spirit!

Above: Kara- Marie Joyce and Joseph Hannawi bring in Arctic themed decorations.

Above: Sarah Green and Julia Murphy start to decorate the Freshman hallway.

Above: Danielle Houle and Katherine Pariseau help decorate the Junior hallway.

Above: Mr. Brian Crossen, Mary Katherine Runey, Matthew Brady and Joshua Richards help decorate the Sophomore hallway

HALL DECORATING

Above: Seniors support their classmates by cheering them on using signs

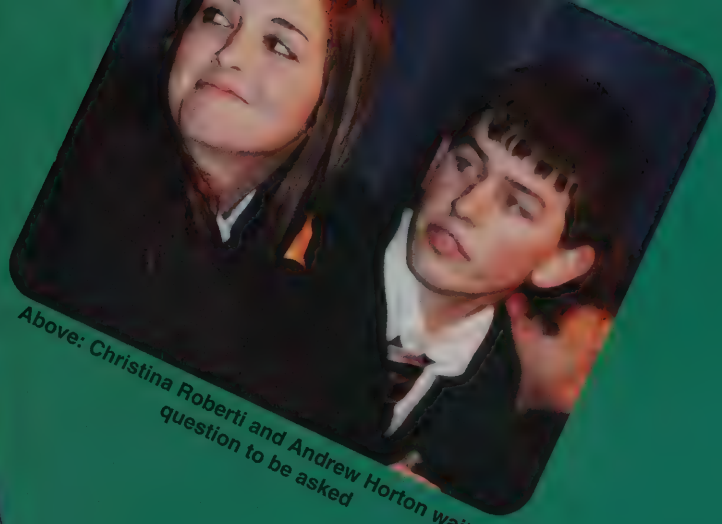

Above: Christina Roberti and Andrew Horton wait for a question to be asked

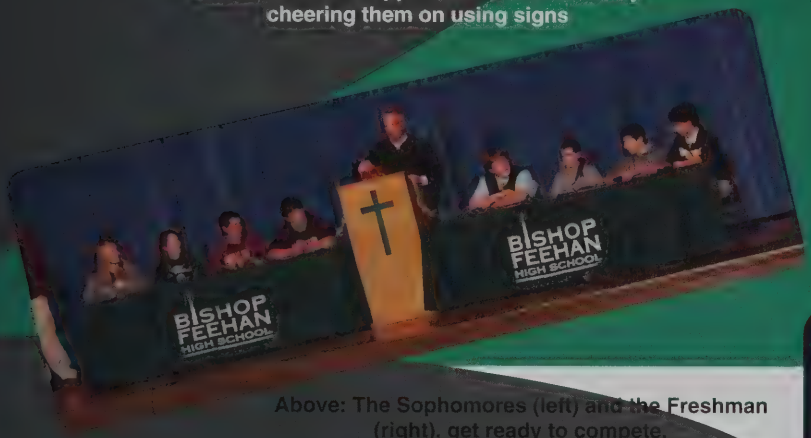

Above: The Sophomores (left) and the Freshman (right), get ready to compete.

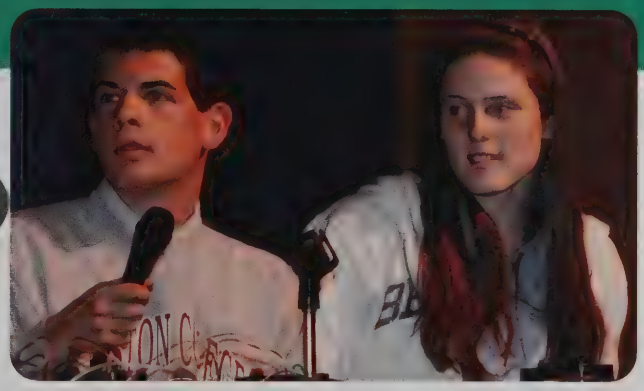

Above: Thomas Marcotte and Kaitlin Hill answer a question

Above: Mr. Dustin Demers waives the "white flag" as the Seniors proceed to score more points.

Left: Mr. Christopher Servant explains the rules for the college bowl

Right: Theodore Schwieger and Ryan Santos cheer on the Senior team.

COLLEGE BOWL

Things got intense for an epic game of Musical Chairs.

homecoming rally

The Freshman Class was granted their three wishes. And the Juniors "break the ice" in style and swag.

planet feehan

Seniors: The Jungle

Juniors: The Arctic

Sophomores: The Ocean

Freshmen: The Desert

Meghan Casey and Taylor MacLeod perform a duet "Baby It's Cold Outside."

Everyone was all smiles as the Homecoming Court was announced.

The Sophomores went nautical and jammed out to "Under the Sea."

The Seniors packed the gym floor with their performance.

Victoria Viens shows some school spirit.

There was a battle of the classes as Freshmen, Sophomores, Juniors, and Seniors competed for dominance during the Homecoming Skits.

Homecoming Court

Ryan Sheehan, Liam Doherty, Samuel Dodge, William Clerx, and Brendan Burke were the senior male members of the homecoming court.

Brendan Burke was crowned homecoming king!

David Monti and Kelsey Sullivan were the freshman members of the court.

(Right) Kaila Dion was crowned homecoming queen by Mrs. Catherine Lea.

Brendan Fowler, and Mary Katherine Runey sophomore members of the court.

(Below) Elizabeth Looney, Elizabeth Gingras, Kaila Dion, Sarah Bell, and Mary Anderson were the senior female members of the court.

Stephen Atwill and Viviana Hanley were the junior members of the court.

Homecoming Game vs. Somerset

The homecoming game was postponed due to a New England nor'easter. The homecoming court was crowned at the indoor rally but not introduced during the game. However, the inclement weather didn't prevent Bishop Feehan from winning the game and making up for all the delays. Go Shamrocks!

Krystal Radnor and Ashley Rainha get the homecoming spirit.

Pass Completed!

Nicholas Cataldo and Michael Albert celebrating after a great play.

Bishop Feehan's seniors cheer for their team!

Everybody Danc Now!

Michelle Umberger and Laura Monti

Megan Glasheen, Charlotte Hardenburgh and Elizabeth Gingras

Cori Semple, Michelle Roche, Erin Regan, and Michael Leonard

Kelsey Bedard and Matthew Smith have a great time dancing together.

Noah Bridgestock and Cassandra Knipper share a dance.

Above: First row: Stephanie Bickford, Shannon Degnan, Kara Bickford, Zachary Boulerice and Matthew Patch.
Second Row: Christopher Barthe, Nicholas Rogers, Robert Pacuk, and David Monti.

Above: Stephen Atwill and Peter Corkery get the party started.

Above: Rosemary Mulligan and Amanda Houlihan do the Cha Cha Slide

Patrick Metcalf having a good time with his friends.

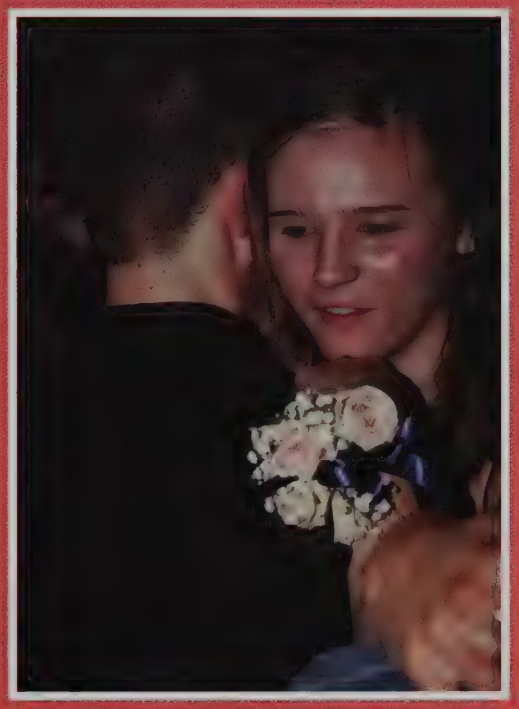

Above: Steven Muller and Virginia Swiatek share a dance together.

Homecoming Dance 2009

It's a Birdie....
It's an Eagle....
It's Bishop Feehan Golf!

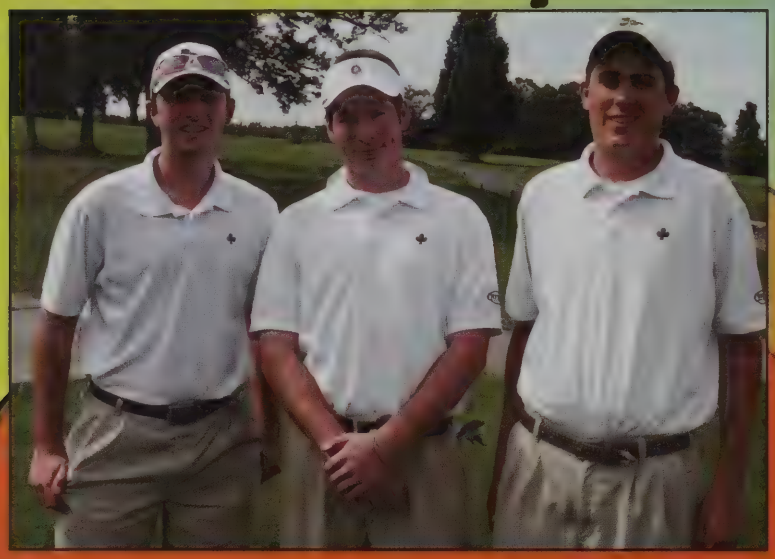

Captains John Walton, Ryan Keefe and Michael Pierard.

TOP-Michael Adams, John Walton, Ryan Keefe, Michael Pierard, Timothy Rogers and Coach Neil Lowe,
BOTTOM-John Kent, Zackary Myette, Michael Delude and Michael Bigford

The golf team had a successful season and played well all year . Their season could be summarized as: "long drives and amazing putts".

Feehan	Opponent
286	287
257	258
265	244
245	258
286	294
242	246
238	274
252	268
237	245
251	256
246	255
266	301
249	248
226	267
249	258

Michael Delude chips out of the sand trap. He was the only Bishop Feehan golfer to hit a hole in one this year.

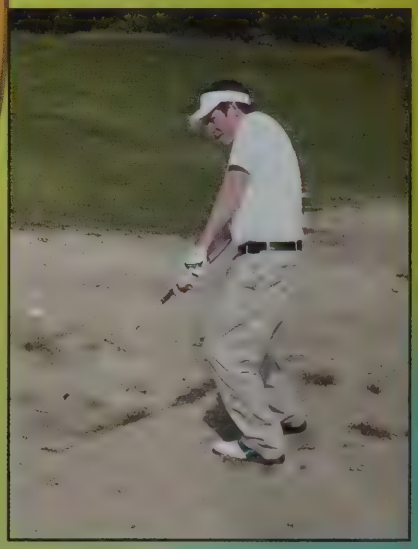

Captain Ryan Keefe hits the ball out of the rough.

Seniors Michael Adams, John Walton, Ryan Keefe and Michael Pierard used their skills all year long and were excellent role models for the team.

Zackary Myette is proud of his famous great putts and long drivies.

Timothy Rogers shows off his skills at chipping.

Captain Michael Pierard displays why he should be a captain as he leads his team on the putting green.

Bishop Feehan Golf 2009

Kathleen Powell with her father Coach Paul Powell.

Kendal Donase pours it on during a home meet.

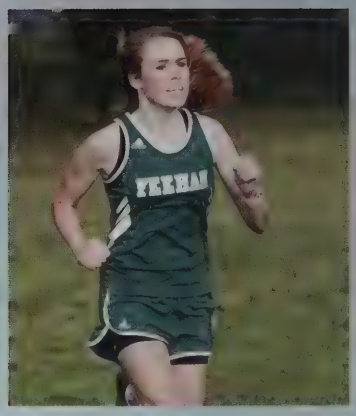

Jill Lynch keeps it going in a home meet.

Elizabeth Magill going strong in a home meet.

Girls of the Cross Country team competing at home. From left to right: Lauren Bourassa, Serena Gendron, Danielle Ebzery.

My feeling is that any day I am too busy to run is a day that I am too busy.
--John Bryant

Colleen Fitzgerald, Kathleen Donahue, Sarah Casalli, and Jill Lynch set the pace during a fall competition.

Teammates Laura Clerx and Julia Wood side by side in a home meet.

Captains Jennifer Thomas and Anisa Arsenault

Girls XC

Fall of 2009 marked what was literally the perfect season for the girls' cross country team at Bishop Feehan. Not losing a single meet or invitational, the team progressed from EAC champions to Class C champions to State champions to Northeast champions. For the first time ever, the varsity girls headed to Oregon to compete at Nike Cross Nationals. But cross country is much more than winning races. It is a team-oriented sport, on and off the course. Completing nine-mile tempo runs or grinding out hill repeats is made bearable when surrounded by teammates with goals and determination that match your own. The hard work of the 57 members of the girls' XC team does not go unnoticed or unrewarded. Four very dedicated coaches, Coach Robert L'Homme, Coach Powell, Coach Clark and Coach Dean, work to make the season fun and worthwhile by organizing team outings for ice cream and an end-of-the-season trip to New York. Every member brings something unique to the team. As a whole, the freshmen are incredibly friendly and enthusiastic. They are definite indications of a bright future for Rocks XC. Some of our most passionate and dedicated runners are members of the sophomore class. The junior group has a great sense of humor and is always upbeat. And the seniors…they are the rebels who love to have fun. Cross country has certainly been a worthwhile experience. As Olympian Patti Sue Plummer said, "It teaches us to push beyond where we thought we could go."

-Anisa Arsenault, '10

Jennifer O'Neill, Mary Tamul, Lauren Puliafico, and Nichole Hartley.

Nothing's stopping Brigid Garrity!

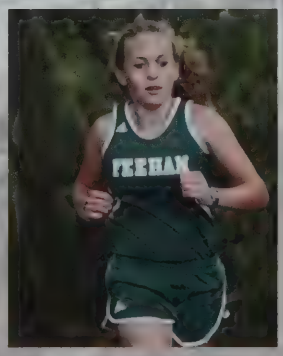

Kathleen Powell running in a fall competition.

State Champs!

Boys Cross Country

Coaches and Seniors: Back row: Coach Paul Powell, Timothy Gill, Peter Corkery, James McAllister, William Clerx, David Pinsonneault, Edward Lyons, Coach Robert L'Homme and Coach Hannah Clarke. Front row: M. Greg Walker, Alex Murray, Robert McShane, Peter Starr

The Boys Cross Country team had a good end to a great start. Coached by the National Scholastic Coach of the Year, Mr. Robert L'Homme, they finished with a record of 7 and 0. The team placed second in the Boston Invitational, first in the Ocean State Invitational and first in the EAC Meet. Bishop Feehan then proceeded to capture second place in the Final State Meet!

OUR SPORT IS YOUR PUNISHMENT
COACH ROBERT L'HOMME'S FAVORITE QUOTE

Captains Alex Murray and Robert McShane

Boy's XC

VARSITY Cross Country

Attleboro	16-47
Somerset	26-31
Boston Invitational	2nd place
Coyle	25-33
Ocean State Invitational	1st place
Stang	19-44
Martha's Vineyard	15-46
Durfee	19-42
Bay State Invitational	4th place
Dighton-Rehoboth	20-41
EAC Meet	2nd place
Class Meet	2nd place
State Meet	

Coach Mr Robert L'Homme

Season 7-0

Thomas Marcotte

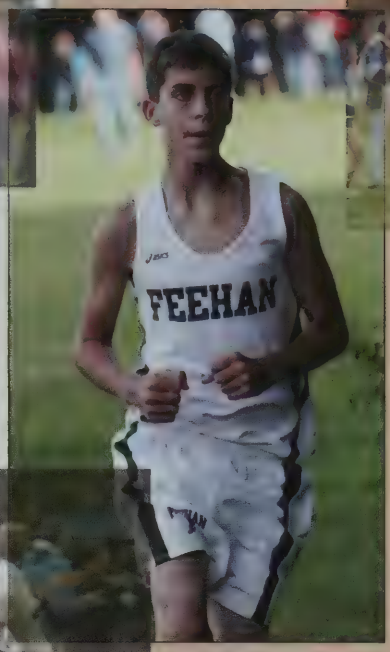

Adam Beauregard

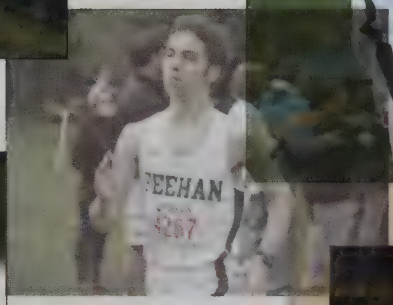

Bryan Campbell

William Looney

Michael Green and Callahan O'Malley.

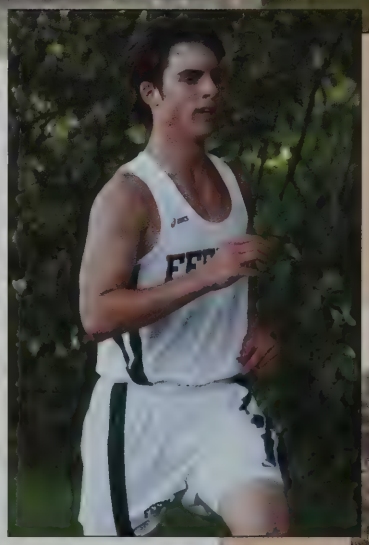

Edward Lyons

Rock Che

(Above) Laura Messinger holding up a sign to cheer on the players.

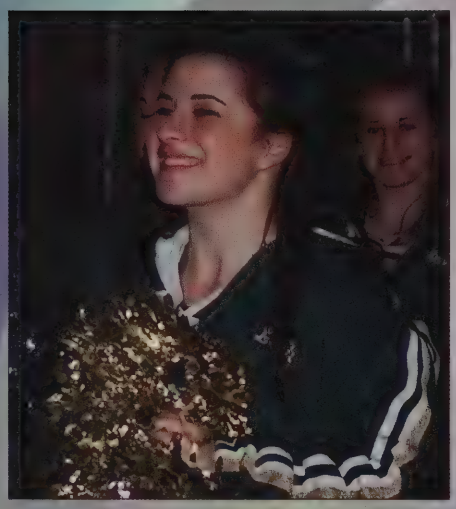

(Front) Leah Brouillard and Sarah Olson supporting the football team.

Coach Mrs. Donna Paulhus, Captains Nicolette Ogden, Ashley Rainha and Coach Mrs. Kimberly Fowler.

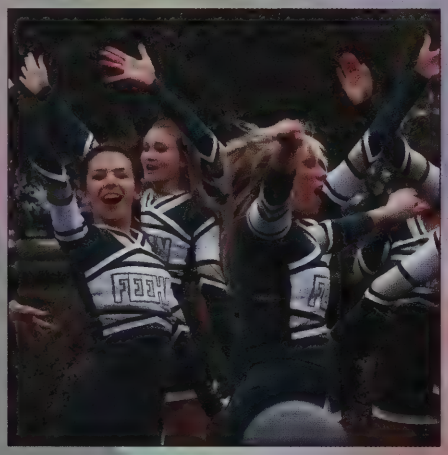

Nicole Lambi, Krystle Radnor, and Alexandra Battersby lead a cheer.

Bishop Feehan Cheerleading 2009

Bishop Feehan Cheerleading Squad practicing a stunt.

Brittney Champagne, Justina Shea, and Nico Blades.

Bishop Feehan Cheerleaders rally 'round the flag.

Alyssa Miller and Nicole Blades smile for the camera.

The cheerleaders enjoyed a very successful season. Besides cheering at the varsity football games they are also a competitive squad. They won their league title, EAC Championship and were finalists in the MSSAA South Regional Tournament, which resulted in the opportunity to compete at the State Competition in the Reggie Lewis Center in Boston.

Seniors Krystal Radnor, Ashley Rainha, Nicolette Ogden, Laura Messinger, (Bottom) Ariana Sabet, Leah Brouillard,Nicole Blades, and Emily Harrington

Alayna Crugnale cheering on the football team.

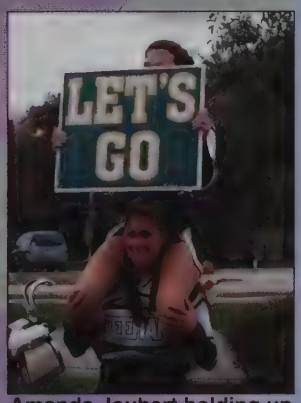

Amanda Joubert holding up Nicole Lambi during a cheer.

Bishop Feehan Football

Super Again 12-6 W

Captain Andrew Nunes, Coach Anthony Wood, Captain Theodore Schwieger

The only place you can win a football game is on the field. the only place you can lose it is in your hearts
-Darrell Royal

SCOREBOARD

Feehan	Opponant	Score
16	Foxboro	14
0	N. Attleboro	24
28	Barrington	7
35	Martha's Vineyard	7
19	Coyle	6
36	Stang	6
6	Attleboro	34
27	Durfee	6
25	Somerset	24
28	Sandwich	0
42	Playoff - Dighton/Rehoboth	13
12	Super Bowl - Marblehead	6

As has been the case in years past the Bishop Feehan football team had a "Super" year under the leadership of Coach Anthony Wood and Captains Andrew Nunes and Theodore Schwieger. The Shamrocks suffered only two losses on their way to a Division III Super Bowl Championship. The team had the added bonus of playing the Super Bowl game at Gillette Stadium in Foxboro, home of the New England Patriots. Congratulations Shamrocks for a job well done.

Helen Folan and Liza Hansen performing a routine.

Marching Band and Colorguard

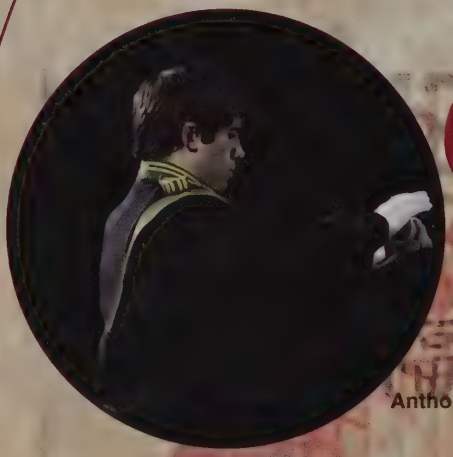

Anthony Lombardi conducting the Marching Band.

Band Led by: Mr. Joseph Taylor
Colorguard led by: Mrs. Helen Taylor

Raymond Waldron in the Drumline.

Liza Hanson getting ready to perform.

"What are those football players doing on the band's field?!" -Anonymous

Caroline Moore and Alexander Stein.

Matthew Moore enjoying the proceedings.

Steven Denison, Raymond Waldron, and Francis Alger III in the Drumline.

Jordan Belluci and Thomas Brawley.

Volleyball

Middle hitter Kaitlin Hill goes up for the kill.

Kara Howard (left), Elizabeth Gingras (above), and Kaila Dion (right) are solid on defense.

in my heart it's the fourteen of us

Captains Rossi Fish and Morgan Lindberg with Head Coach Joe Reardon

Seniors (back row)
Magdalena Ross, Elizabeth Gingras, Morgan Lindberg, Mary Anderson, Kaila Dion
(front row)
Rossi Fish, Kaitlyn Kerrigan

The Shamrock Volleyball girls had a great season this year. They went 13-5 with an amazingly difficult schedule. They bumped, set, and spiked to the best of their abilities. Led by their coaches, captains and seniors, the team was extremely close-knit and worked well together.

Together Fight, Together WIN!

Opponent		Score
Westborough	L	1-3
Durfee	W	3-0
Medway	W	3-1
Attleboro	W	3-0
Medfield	L	1-3
Coyle	W	3-0
Westborough	L	1-3
Case	W	3-1
Stang	W	3-0
Attleboro	W	3-0
Somerset	W	3-0
Medfield	L	1-3
Coyle	W	3-0
Stang	W	3-0
Somerset	W	3-2
Melrose	L	0-3
Durfee	W	3-0
Sacred Heart	W	3-0

Alexis Sells (below) gets up for the hit.

Morgan Lindberg (left) gets ready to serve.

"Zigga Zagga Zigga Zagga Oy Oy Oy"

Girls Swim

STATE CHAMPS

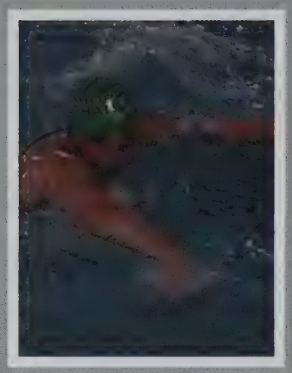

Nicole Daly doing the butterfly

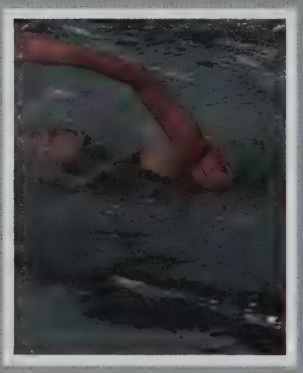

Michelle Roche freestyle

Erin Regan doing the back stroke in a swim meet.

Girls swimming had a very successful season and were the South Sectional State Champions. The girls swim team is coached by Mrs. Catherine Lea, Mr. Kyle VanDenBerghe and Miss Christine Servant and had an undefeated season. This year was the first time the girls swim team has won the state championship.

"You think you'll beat the green? No I don't think so!"

Seniors celebrating their last season together.

Girls Swim

BHS		OPP
100	Notre Dame	84
104	Brockton	78
91	Ursuline	75
89	New Bedford	79
93	Seekonk	86
83	Attleboro	76
96	Stang	72
97	Westwood	86
95	Milford	82
87	Apponequet	78
87	Durfee	82

Top: Coach Christine Servant, Coach Catherine Lea, Elizabeth Thomas, Samantha Jankowski, Samantha Mason, Mary Thomas, Nicole Barrett, Coach Kyle VanDenBerghe.
Second Row: Erin Regan, Giulia Concilio,, Kelly Oliver, Diala Chachine, Brigitte Sheerin, Michelle Roche,
Front Row: Nicole Daly, Rebecca Bessette, Kendra Cheng, Sarah Bell, Jillian O'Neill, and Kristin Kelly.

Above: The three senior captains Sarah Bell, Rebecca Bessette, and Kendra Cheng

Boys Soccer

"The achievements of an organization are the results of the combined effort of each individual." -Vince Lombardi

Led by captains Liam Doherty, Todd Lunter, and Anthony Cicchetti, Boys Varsity Soccer had a great season. They had nine wins, seven ties, and only two losses. They made it to the tournament and played a tough game against Hopkinton. Boys soccer is looking forward to another great season in 2010!

bishop FEEHAN

VARSITY SOCCER

1	North Attleboro	1
1	Walpole	1
3	Sharon	0
3	Coyle	0
3	Foxboro	1
1	Durfee	2
3	Stang	1
0	Attleboro	0
2	Marthas Vineyard	1
5	Coyle	2
0	Stang	0
3	Somerset	0
1	Marthas Vineyard	1
3	Foxboro	1
2	Durfee	1
2	Somerset	2
3	Dighton-Rehoboth	2
0	Medfield	0

Head Coach: Michael Pariseau

Donovan Driscoll

Francisco Portela

Oliver Baublis and Anthony Cichetti

Coach Michael Pariseau

Kyle Pimentel

Anthony Cicchetti

Sophomore Matthew Boland kicks the ball to his teammates.

Seniors - Front: Liam Doherty, Todd Lunter, Anthony Cicchetti
Back: Michael Bellomo, Michael O'Brien, Frederic Blythe, Francisco Portela

Senior Francisco Portella heads the ball.

Anthony Cicchetti runs toward the ball.

Oliver Baublis concentrates on what the coach is saying.

Todd Lunter beats Coyle for the header.

Captains Liam Doherty, Todd Lunter, and Anthony Cicchetti led the team this season.

"... if it moves, kick it if it doesn't move, kick it until it does."

- Phil Woosnam

Marissa Boulerice runs to take back possession of the ball.

Coach Phil Silva talks to his players before a big game.

The 2009 Bishop Feehan girls soccer team had a very successful season this year. With the addition of a new coach, the girls made it to the semi finals of their tournament. Coach Phil Silva also a coaches for the Rhode Island Rays. Bishop Feehan played a total of 21 games with a total of 17 wins, 2 ties, and 2 losses; hopefully next year will be as successful as 2009!

The Seniors (top): Danielle Kennedy, Erin Casey, Julianne Flannery, Lauren Tavares, Catherine Maroney, Jennifer Samson, Kayla O'Donnell, Marissa Boulerice, Jillian Flett, Alanna Fleming, Siobhan Devoy, and Elaine Martin all pose for their senior picture.

Senior Captains Siobhan Devoy and Elaine Martin .

Jessica Miller tries to steal the ball from an opponent.

Jennifer Samson moves the ball down the field.

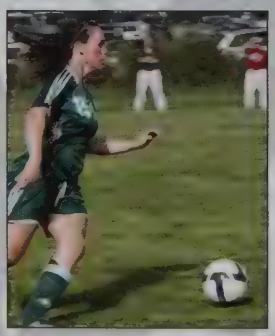

Jordan Logue looks to pass.

Elaine Martin prepares to throw the ball.

Marissa Boulerice defends the ball.

Jennifer Samson dribbles the ball.

Feehan Girls Soccer

Taylor Levy settles the ball to try for a goal.

Left: the team huddles to prepare to win a game.

Below: Siobhan Devoy hustles for the ball.

Marissa Boulerice gets ready to head the ball.

Andrea Luongo battles for the ball.

Siobhan Devoy dribbles the ball to try and score.

Siobhan Devoy and Elaine Martin shake hands with the opposing players.

Kaila Dion and Elizabeth Gingras struggle to bring an over flowing basket onto the stage.

The generosity of the Feehan family is evident in the amount of food given.

Feehan gives thanks.

Bishop George Coleman and Father Karl Bissinger prepare for the Holy Eucharist and to bless the Thanksgiving baskets.

Thomas Romero and William Karalis help move a heavy basket to the front of the auditorium.

Bishop Feehan
High School Library
Attleboro, Mass.

Thanksgiving Day Mass

Magdalena Ross leads the students and faculty in song during the Mass.

Mr. Christopher Servant, President of Bishop Feehan, addresses the students and faculty following the Mass.

Bishop George Coleman blesses the faithful prior to the distribution of the Host.

Joshua Agostini receives the Host from Bishop George Coleman.

The Thanksgiving Day Mass was held November 25 the day before Thanksgiving. Bishop George Coleman celebrated the Mass and blessed the Thanksgiving baskets. When the Mass ended he awarded the school a day off. The National Honor Society organized the Thanksgiving basket drive, collecting more than 40 baskets of food for less fortunate families in the Attleboro area.

sopho• more
noun: student in the tenth grade of high school

The Class of 2012

Robert Achin
Christopher Adams
Joseph Agnello
Christopher Amato
Matthew Amato

Christopher Anderson
Nicholas Andrikopoulos
Maeve Arbuckle
Danielle Arcese
Margaux Arieta

Caroline Arnold
Leah Arsenault
Mitchell Asanza
Alyssa Aucoin
Michael Avila

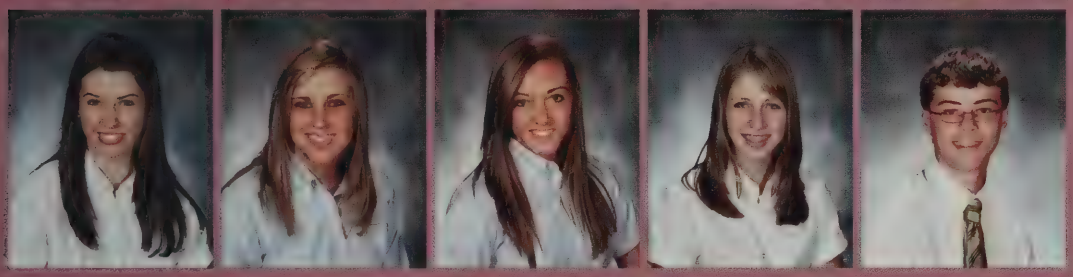

Alexandra Bamford
Michelle Banchi
Madison Bargantine
Kathleen Barry
Patrick Beagan

Daniela Beasley
Adam Beauregard
Renee Beauregard
Brooke Bedard
Heather Bedard

Nathan Belanger
Jordan Bellucci
Chad Benoit
Maddison Benson
Julia Bevelander

Michael Bickford
Daniel Bilodeau
Casey Birkdale
Ashley Blades
Alexander Blais

Kacy Blais
Morgan Bodge
Matthew Boland
Alexander Boucher
Maya Bouyer

Matthew Brady
Thomas Brawley
James Brennan
Noah Bridgestock
Danielle Bryson

Danielle Buckley
Patrick Burke
Stephen Burrill
Kelly Byrne
Caitlin Callanan

Bryan Campbell
Caroline Capece
Lisa Cappello
MaryKate Cardon
Nicholas Carvalho

Michael Charpentier
Erik Chipman
Carolyn Chlebek
Marissa Cicchetti
Phillip Ciosek

Chelsea Cipriano
Connor Clang
Lauren Claus
Lindsey Claus
Stephen Clemmey

Laura Clerx
Victoria Cleveland
Michaela Clow
Michael Colucci
Ceara Conley

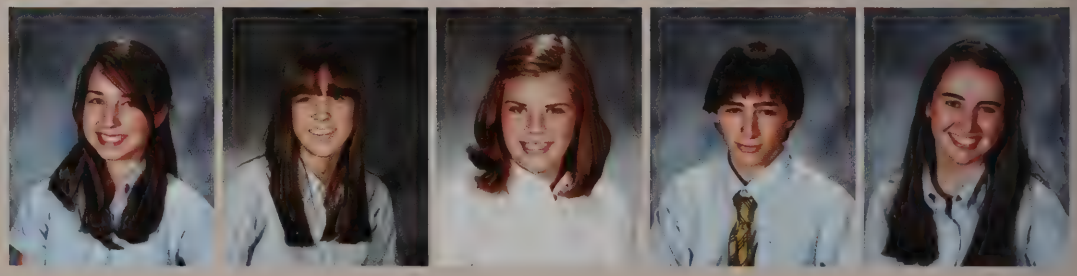

Stacie Converse
James Corbesero
Olivia Cortellini
Daniel Coulter
Lara Creamer

Matthew Creeden
Alayna Crugnale
Douglas Cusack
Meaghan Demers-Peel
Matthew Desjardin

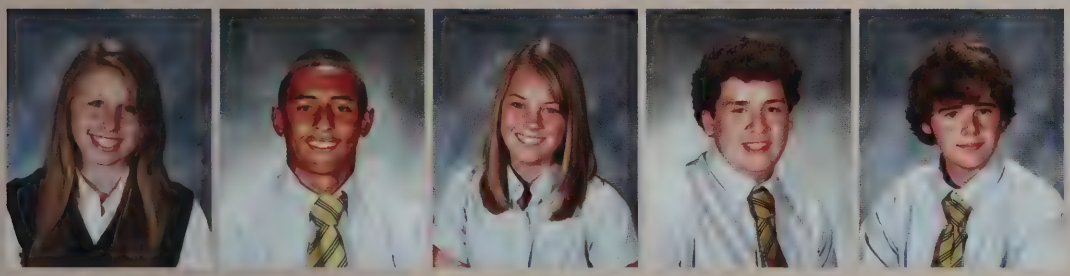

Alexandra Desrochers
Devin Devoy
Bayley Dietz
Geoffrey Dion
Timothy Doherty

Kendal Donase
Alexandra Doucette
Kristen Drummey
Maxwell Dunbar
Karley Dunn

Mary Margaret Dunn
Timothy Dunn
George Dzialo
Kelsea Eichenfeldt
Bradford Elias

Christopher Fahey, Jr.
Nicholas Faria
Aidan Farrell
Sarah Fischbach
Hannah Fish

Thomas Flett
Caroline Flynn
Helen Folan
Breana Foley
Luke Fontes

Alexandra Force
Jordan Foster
Daniel Fournier
Brenden Fowler
Kiley Frazier

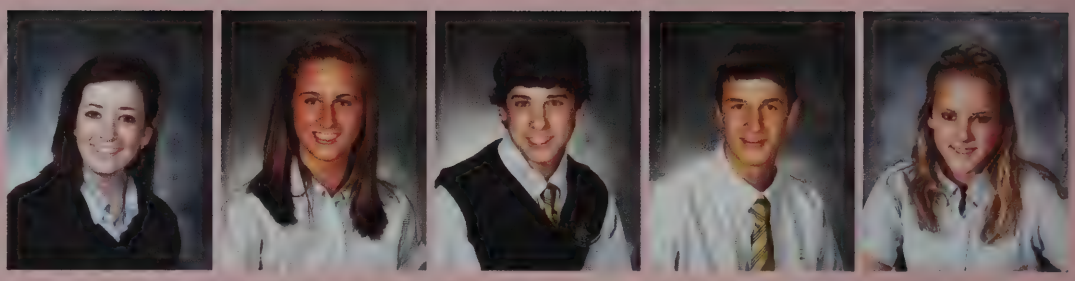

Cameron Frye
Armando Furtado
Kayla Galetta
Kerrin Gallagher
Annemarie Galvin

John Garbuzinski
Meghan Gaughan
Peter Genest
Justin Gilbert
Edward Giles, III

Alicia Glass
Madison Goldstein
Abigail Goslin
Michael Green
Christine Hall

Robert Hanley
Liza Hanson
Jacquelyn Hardenburgh
Nicholas Hetland
Olivia Hitchcock

Meghan Hoell
Eric Hohlfeld
Lindsay Houlihan
Emily Houston
Julianne Jeha

Brendan Johnson
Lucas Johnson
Megan Johnson
Mary Keefe
Brady Keene

Juliana Keene
Daniel Kehoe
Simon Khoury
Timothy Kraus
Daniel Kroll

John LaBelle
Karly Laliberte
Christopher Lapierre
Jeffrey LaRochelle
Kristi Laushway

Tyler LeGacy
Taylor Levy
Joshua Loew
Matthew Lordan
Aurora Luce

Alexander Lunter
Tiffany Luongo
Michael Luther
Christine Lynch
MaryCatherine Lynch

Micah Macari
Abigail MacBeth
Mary MacBeth
Megan Marcelonis
John Maroney IV

James Masison
Michela Mastrodicasa
Eric Mayo
Brent McCann
Noah McClanan

Brianna McGhee
Kaitlyn McKenna
Timothy McMackin
Zachary McMahon
Matthew Miles

Justine Miller
Ian Mills
Caroline Moore
Shannon Moore
Richard Moschella

Andrew Murphy
Caitlin Murphy
Paul Murphy
Emily Murray
Marissa Murray

Meghan Murray
Andrew Myette
David Nethercote
Julia Neto
An Nguyen

Kayla Noble
Carly Noone
Callahan O'Malley
Brendan O'Neil
Danielle Ogden

Julie ONeil-Smith
John Pacor
Amanda Palmer
Stephanie Parent
Nathan Patch

Parth Patel
Caroline Pendleton
Jenny Petipas
Mary Katherine Petterson
Christopher Pierson

Kyle Pimentel
Gregory Pope
Emma Porter
Kathleen Powell
Nicole Powers

Rachel Powers
Theresa Pritchard
Rachel Pyne
Olivia Rabbitt
Kelly Racicot

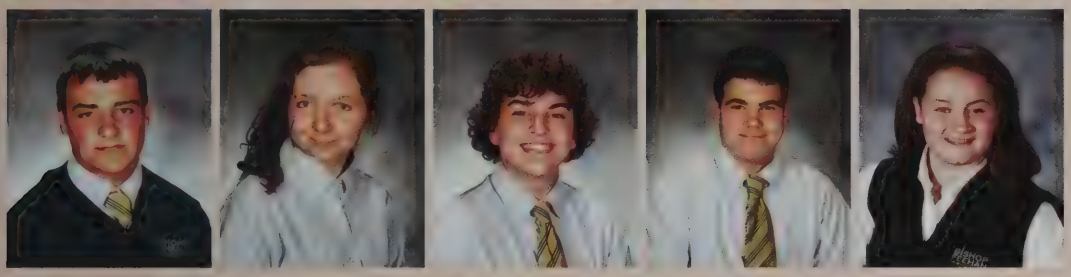

Michael Rainha
Margaret Reilly
Joshua Richard
Tyler Robertson
Shannon Robey

Matthew Roque
Andrew Rowan
Emily Rowles
Elizabeth Rubino
Mary Katherine Runey

Paul Salvaggio
Catherine Santarpio
Maria Scharman
Caitlin Schofield
Regis Schratz

Zachary Schwieger
Alexis Sells
Kevin Shaw
Ashley Sheehan
Joseph Sheehan

Nathaniel Sherman
Tyler Shields
Nicholas Siegel
Gabrielle Silva
Michael Silvestri

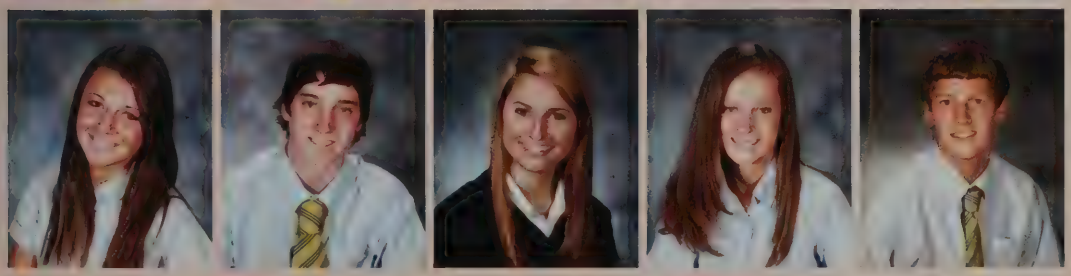

Julie Skaff
Michael Skerry
Catherine Smith
Shannon Souls
Christian Spader

Julia Spinale
Ryan St. Martin
Brooke Stackpole
Daniel Staiculescu
Caroline Steiner

John Sterlacci
David Stewart
Olivia Sugrue
Erin Svensen
Stephen Swick

Mary Tamul
Matthew Taylor
Christian Tinory
Emily Tormey
Brooke Tornifoglio

Chandler Townsend
Gary Trottier
Ryan Troy
Charles Valenza
Andrew Vanasse

Devon Verzillo
James Vita
Jeffrey Vogel
Meghan Volpe
Colleen Werkheiser

Jennifer White
Robert White
Stephanie Winn
Hannah Wolf
Michael Wood

Ashley Woodworth
Jonathan Wyllie
Emily Ziegelmayer

Winter

2010

Next in Line for the top!

Juniors Class of 2011

Catherine Adams
Tiffany Agostini
Morgan Alexander
Kyle Almeida
Nicholas Antunes

Jessica Armitage
Marie Atwill
Stephen Atwill
Michael Barcelos
Thomas Barnes

Sandra Bartos
Oliver Baublis
Justin Bedrosian
Jason Bentley
Catherine Berube

Danyelle Bigda
Ryan Bizier
Matthew Blackman
Andrew Botelho
Ben Boulerice

Lauren Bourassa
Isaac Bourque
Erik Bowditch
Michael Boyland
Emily Bravaco

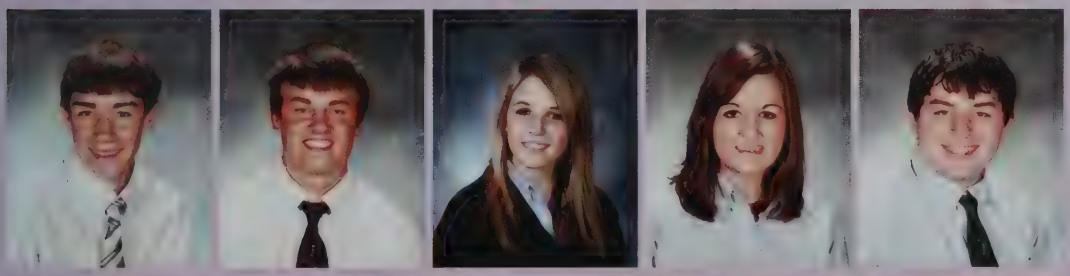

Aaron Briggs
Garrett Briggs
Kaylene Brunelle
Angela Brunelli
Colin Burke

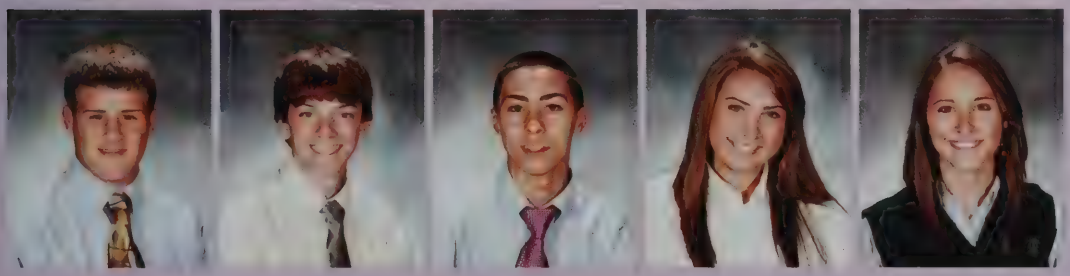

Benjamin Caine
Ryan Camire
Damien Carreiro
Christina Caruso
Meghan Casey

Sean Casey
Katie Cataldo
Rebecca Cavallari
Brittney Champagne
Connor Champlin

Kathleen Chandley
Nicholas Charboneau
Alexis Chura
Amie Churchill
Ryan Cipolla

Thomas Clancy
Michael Clausen
Brandon Cole
Alicia Collins
Emily Corkum

Lindsay Costa
Michael Creed
Sean Daly
Mackenzie Danho
Alan-Anthony Daniel

Paul Darragh
Samantha Dattero
John DeChristopher
Michael Delude
Jarred Demers

Michelle Denison
Joseph DeStefano
Matthew DiGiantommaso
Paul DiMascio
Stephen Dion

Samantha DiPietro
Madeline Dodge
Faith Donovan
Garfield Douglas
Donovan Driscoll

Caitlin Drummey
Michael Drummey
Patrick Duffy
Katelyn Dupont
Danielle Ebzery

Madison Elliott
Molly Endler
John Faherty, Jr.
Stephanie Faria
Kate Feeley

Paul Feeney
Alexandra Ferreira
Shelby Finan
William Firth
Caroline Fitzgerald

Sean Flanagan
Erin Foley
John Fraser
Kaitlyn Fraser
Erik Freitas

Sara Gagnier
William Gargano
Brigid Garrity
Katelynn Gaughan
Sara Geib

Xavier Gemba
Nicholas George
Steven Germaine
Ryan Griffin
Viviana Hanley

Joseph Hannawi
Luke Harrington
Mary Harrington
Nadia Hashem
Jake Healey

Ryan Healy
Kaitlin Hill
Mary Hodge
Danielle Houle
Amanda Houlihan

Kara Howard
Kathryn Howe
John Humphrey
Makayla Humphrey
Zachary Hurley

Alec Johnson
Dacia Johnson
Joanne Johnson
Amanda Joubert
Kara-Marie Joyce

Caren Karroll
John Kent
Farah Khazen
John Killion
Christopher Klein

Michael Koehnke
Rachel Koger
Larsan Korvili
Evan Lanctot
Christine Larson

Scott Lattari
Meghan Leavey
Bridget Lee
Paige Lee
Sara Levitsky

Haley Linehan
Alexandra Lisonbee
Katie Loffredo
Jordan Logue
Alyssa Long

William Looney
Kenneth Lucas
Christina Luchini
Evan Lynch
Michael MacDonald

Jennifer MacLeod
Taylor MacLeod
Michelle Magyar
Alicia Mahan
Manasi Malik

Thomas Marcotte
Elias Markopoulos
Tyler Martin
Dylan Massey
Lindsay May

Madison Maynard
Molly McClintock
O'Brian McHayle
Delaney McHugo
Lynnette McLaughlin

Patrick Metcalf
Trevor Michelson
Kevin Michienzi
Jessica Miller
Paul Miller

Colleen Millett
Christopher Milne
Nicholas Milo
Laura Monti
Matthew Moore

Kelsey Morin
Kaitlyn Morrill
Steven Muller
Rosemary Mulligan
Mary Mwangi

Zackary Myette
Megan Nolan
Kevin O'Brien
Kristina O'Keefe
Johnathan O'Malia

Nicole Ouellette
Matthew Panciocco
Katherine Pariseau
Stephen Patch
Richard Patterson

Alison Payne
Matthew Pechenik
Eric Pereira
Alyssa Perreault
Kelly Peterson

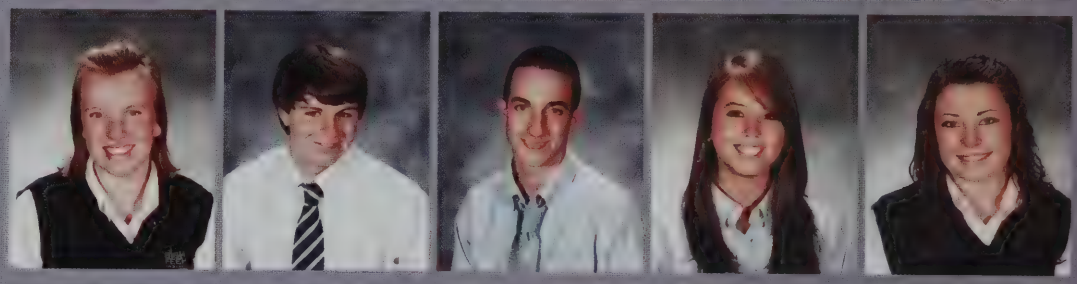

John Pettine
Christine Petzold
Jessica Poliquin
Juan Portela
Nicole Price

Christina Quinlan
Lana Rachin
Haley Ralph
Christina Ramsay
Justin Ratte

Allison Ravech
Connor Reilly
Kathryn Reynolds
Adam Rezza
Jason Rizza

Timothy Rogers
Amanda Ruzanski
Elissa Ryan
Colleen Scanlon
Mason Sciotti

Justina Shea
Emily Sheehy
Elizabeth Shokunbi
Hannah Simmons
Elizabeth Slattery

Matthew Smith
Codie Southworth
Sean Spellman
Joseph St. Thomas
Kevin Stevens

Craig Stukas
Sarah Svensen
Aathman Swaminathan
Maxwell Sweeney
Virginia Swiatek

Jenna Tavares
Estere Tocha Malley
Jessica Traut-Savino
Marianne Travers
Avril Troope

Ellen Valley
Vanessa Vilandre
Lindsey Vincent
Emily Walsh
Sean Weyland

Matthew Wiklund
Elizabeth Wyllie
Nicholas Wyllie
Samuel Yoder

Rumors

On November 7, 8 and 9 the Bishop Feehan Theater Company performed their adaptation of Neil Simon's play, *Rumors*. The play featured a cast of twelve actors and only one set but it was highly entertaining all the same. *Rumors* takes place at the home of the mayor of New York on the night of his anniversary party, and as the guests arrive they find out that he has accidentally shot himself in the earlobe. As the night goes on they try to cover up what has happened and eventually they have to hide it from the police. All the actors put on spectacular performances and the play kept the audience laughing the whole time.

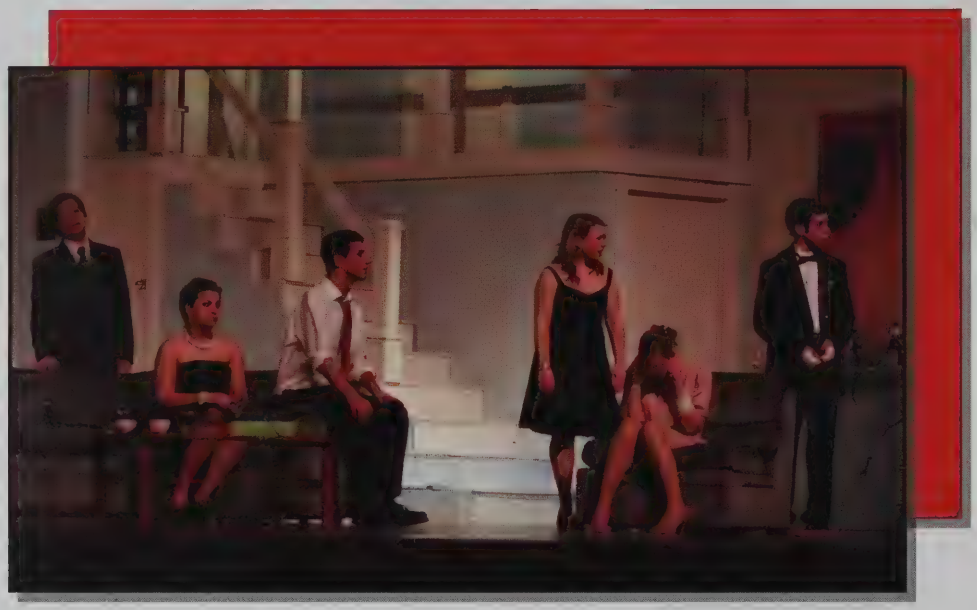

The cast acts out a scene from Rumors

Peter Starr as Ken Gorman

Shannon Ballou as Chris Gorman

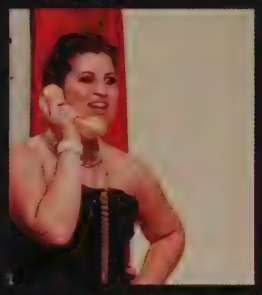

Delaney McHugo as Claire Ganz

Andrew Payne as Leonard Ganz

School Play '09

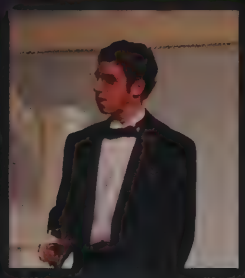

William Clerx as Ernie Cusack

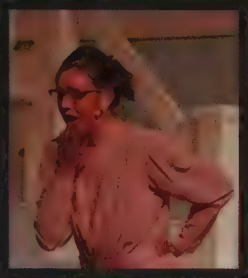

Alexandria Cronin as Cookie Cusack

Andrew Payne and Joseph St. Thomas

Delaney McHugo and Andrew Payne react as Peter Starr delivers some shocking news

Matthew Lempitsky as Glenn Cooper

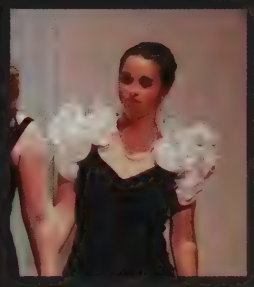

Marie Atwill as Cassie Cooper

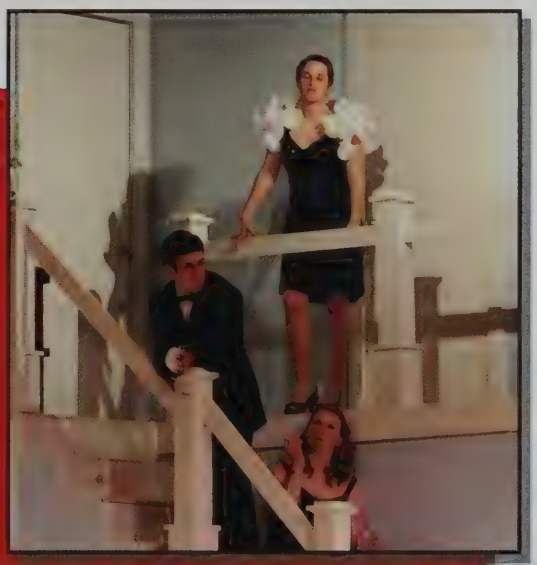

Will Clerx, Marie Atwill and Shannon Ballou

Joseph St. Thomas as Officer Welch

Michelle Magyar as Officer Pudney

Welcome to Feehan

Open House

The 2009 Open House was a great success. Over 500 families moved through the halls of Bishop Feehan taking in all the sights. Guided by student volunteers, the families were able to get their first glimpse of the classroom building, the Doran Center, and the new Mercy Hall. After their guided tours, the future Shamrocks were given the opportunity to talk to coaches and moderators of the various sports and clubs, and also a chance to question various Bishop Feehan department heads about curriculum. Welcome Class of 2014!

Senior William Clerx shares his Feehan experiences with the audience.

Nicole Daly encourages the students to consider attending Bishop Feehan in the fall of 2010.

Principal Mr. Bill Runey welcomes prospective parents and students of the Class of 2014.

The Bishop Feehan Choir puts on a show for the guests!

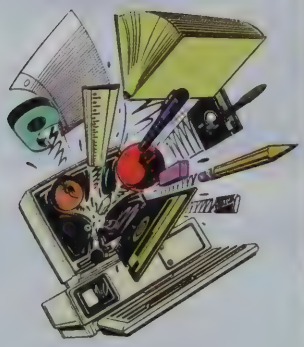

Mark Legare, Student Council President, speaks to the students and parents.

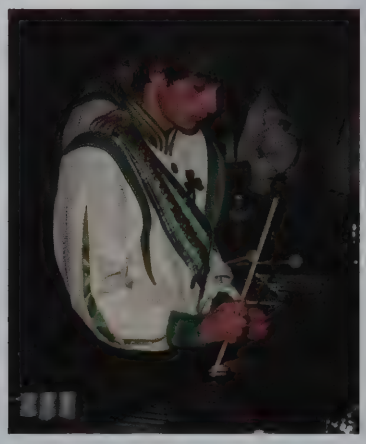

Matthew Taylor plays the vibes for the open house.

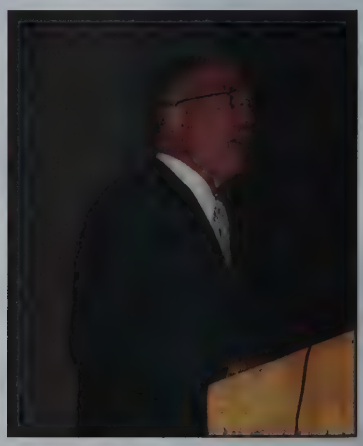

President Mr. Christopher Servant greets visitors with humor and excitement.

Giulia Concilio drawing in colored pencil that won a Gold Key.

Paige Mulhern ink and wash self-portrait.

Picha Choopojcharoen's pencil drawing that won a Gold Key.

Anthony Lombardi's Gold Key drawing in colored pencil.

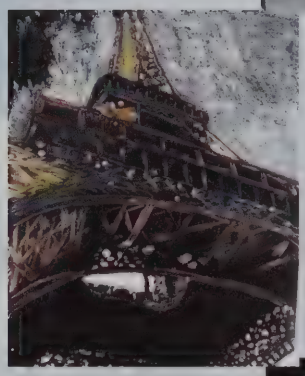

Megan Glasheen's drawing that won a Gold Key.

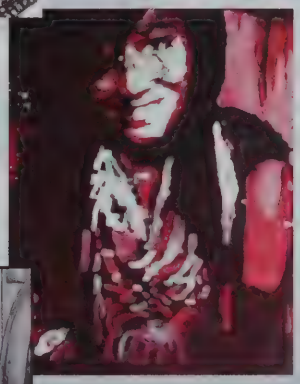

Kalia Pimentel's batik won a Silver Key.

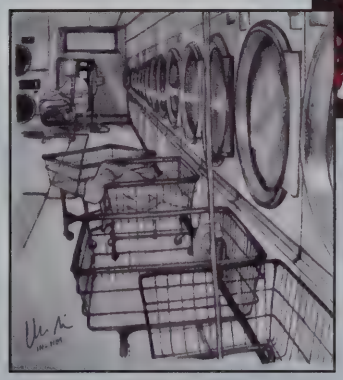

Above: Chelsea Sidman's drawing of a laundromat received a Gold Key.

Left: Jennifer Thomas's composition won a Gold Key Award

Senior Scholastic Art Awards 2010

Feehan Christmas Concert

Front Row: Carolyn Atwill, Magdalena Ross, Nicole Sheehan, Helen Folan, and Christine Hall. Second Row: Caroline Steiner, Marion Burdick, Nicole Price, and Kaitlyn Morrill.

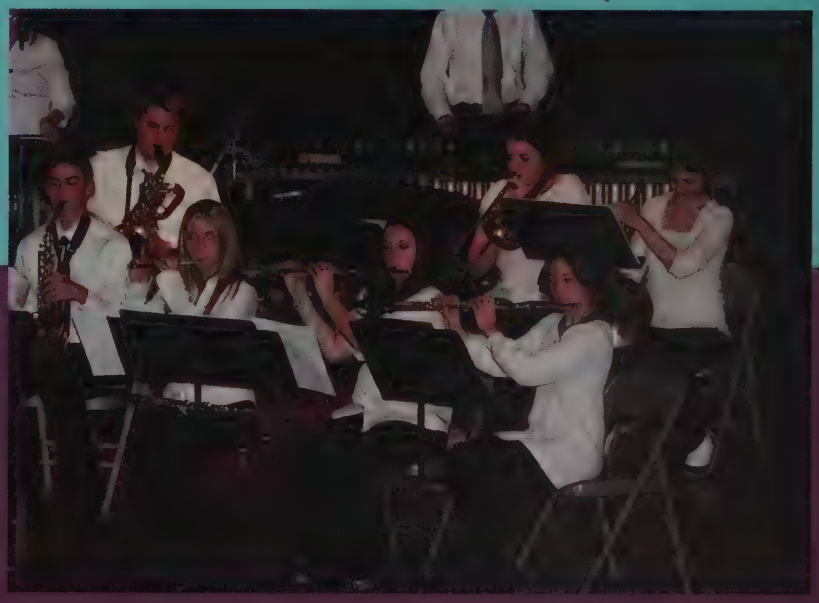

Members of the orchestra: Jordan Bellucci, Murphy Smith, Carolyn Chlebek, Colleen Werkheiser, Catherine Adams, Nicole Girard and Lindsey Claus.

Emily Houston, Julianne Jeha, Amanda Joubert, Lauren Sachs, Nicole Ware, Christine Manty, and Haley Ralph perform at the Christmas Concert

Members of the Performing Arts Department entertained family and friends at the Annual Christmas Concert. Dance Company under the direction of Mr. Alden Harrison, Orchestra with the guidance of Mr. Joseph Taylor and the Select Choir under the direction of Ms. Christine Dunn showcased their considerable talents to help usher in the joyous holiday season. Selected sections of the outstanding performance were repeated at an all school assembly the day before Christmas break.

The Dance Company displays their skill and talent for the holiday crowd.

Front Row: Nicole Powers, Nicole Ware, Haley Ralph, Taylor Briggs, Rachel Eldracher, and Christine Manty. Back Row: Olivia Cortellini and Rebecca Hyatt.

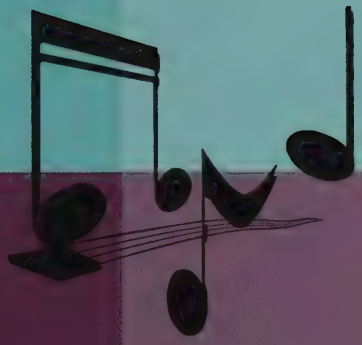

Come let us adore him.

Members of the Select Chior sing at the Christmas Concert. First Row: Bianca Peixoto, Shannon Ballou, Regis Schratz, Taylor MacLeod, and Michelle Denison. Second Row: Delaney McHugo, Kelley Fischbach, Zachary McMahon, and John Humphrey.

The Season of Giving

Kyle Cataldo, Dakota Rabbitt, Justine Miller smile for a picture.

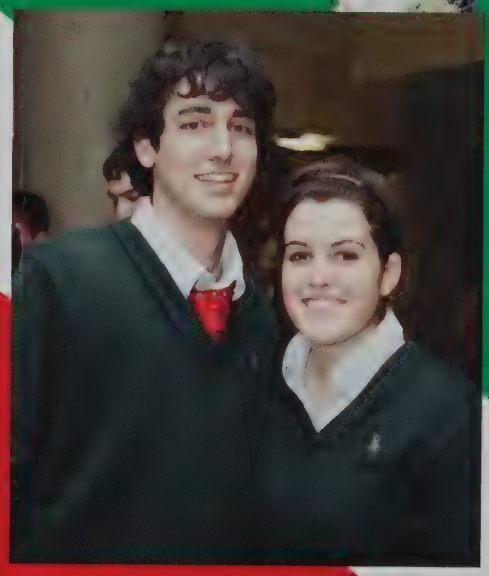

Steven Bryson and Kelly Winter having a good time helping others.

The Bishop Feehan Santa Shop is organized every year in early December by Campus Ministries under the direction of Mrs. Carla Tirrell. Every member of the Feehan Family contributes gifts to be given out to members of the Attleboro community whose resources are limited. The goal is to insure that the children of the greater Attleboro area have a joyous Christmas. Santa Shop is one of many community outreach programs supported by the students, faculty and staff of Bishop Feehan High School.

Below: Joshua Agastini rides around on a kiddy bike

Sarah Campion and Danielle Mastalerz enjoy the afternoon of fellowship.

Madison Maynard and Nadia Hashim help carry gifts.

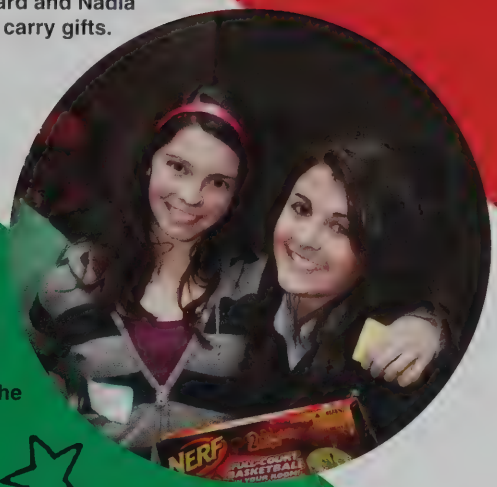

Taylor Levy, Mary Tamul and Justine Miller take a break from the activities.

Above: Evan Lanctot, Nicole Ouellette, and Stephen Patch help adults pick out toys for their children.

A visiting parent, Kacy Blais, Brianna McGhee, Elizabeth Shokunbi, and Mary Mwangi share a few smiles.

Katherine Perry, Rebecca Laliberte and Victoria Haworth enjoy their first Santa Shop.

March for Life 2010

From January 21 to 23, about 100 students from Bishop Feehan High School went to Washington D.C. on a pilgrimage. On Friday January 23, the students and chaperones marched to Capitol Hill to defend the right to life and the pro - life cause. Abortion is one of the biggest issue America and the world is facing today. It is hard to witness something like this march and not be moved by the impact abortion has on the world. After attending an event like this many students are changed for life and will hopefully continue fighting for the right to life and protecting the sacredness of new life every day.

Brigitte Sheerin, Alison Payne, Phylicia Burns, Alyssa Chiarolanza, and Rebecca Bessette touring the city.

Allison Ravech, Kathryn Reynolds, Brigitte Sheerin and many other students from Bishop Feehan sing and dance during the rally and mass at the Verizon Center in Washington D.C. before the March began.

"That is the dignity of America, the reason she exists, the condition of her survival, yes, the ultimate test of her greatness: to respect every human person especially the weak and most defenseless ones those as yet unborn."

-Pope John Paul II-

On the way to the Capitol, people protest by holding up signs and posters making people aware of the Pro Life cause.

Mr. Richard Santos holds up a Bishop Feehan sweatshirt representing our school on the March for Life.

Mrs. Carla Tirrell and Sarah Bell, Elizabeth Looney, Cori Semple, Michelle Roche, Meagan Sullivan, and Erin Regan.

Feehan's

Matthew Smith playing acoustic guitar, and singing "You and Me" by Lifehouse. He won the judges choice!

Taylor MacLeod singing "Haven't Met You Yet" by Michael Buble won the peoples choice!

Mason Sciotti playing "Drops of Jupiter" by Train.

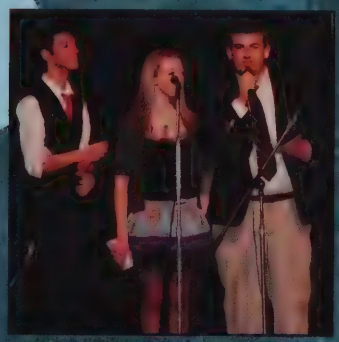

The MC's of the show were Andrew Payne, Kimberly Anastos and Michael Leonard.

Thanacha Choopojcharoen played the soprano saxophone.

Meghan Murray singing at the talent show.

Meghan Casey and Cassandra Knipper did a great job singing a song from the musical "Wicked".

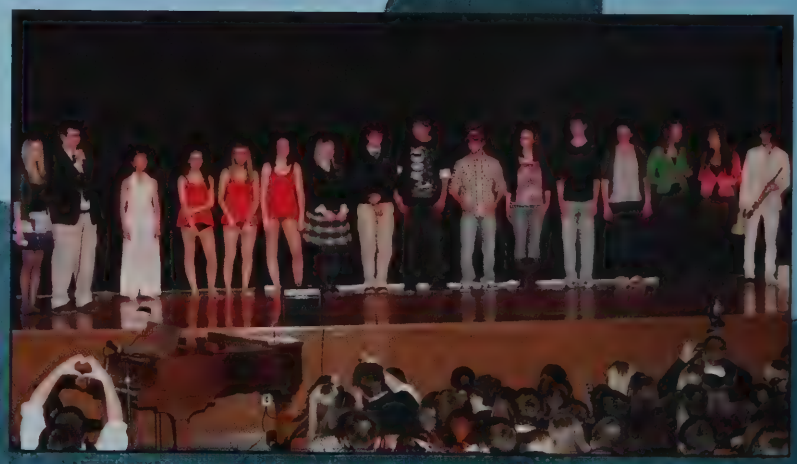

Bishop Feehan's talent show contestants at the end of the show!

got talent! And Faith!

Nicole Ware, Nicole Lambi, and Taylor Briggs waiting a response from the judges.

Catholic Schools Week is a week when Bishop Feehan gets to celebrate our faith and acknowledge that we can be proud to be Catholic and to exhibit our faith in school. It takes place in February every year. During the week Feehan has different fun activities. On the Friday of Catholic Schools Week is Feehan's Got Talent. Any student who wants to try out is allowed to audition and the judges favorites get to perform in the actual show at a school assembly Friday afternoon. This year's show was outstanding as usual.

Victoria Haworth doing an incredible dance that she choreographed herself.

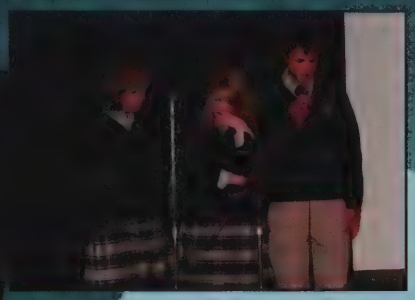

Sarah Bell, Shannon Ballou and Robert McShane performed to a recorded accompaniment by William Clerx on the day of the talent show.

Mr. Alden Harrison, Mrs. Catherine Lea, and Mr. Neil Loew acted as judges for Feehan's Got Talent.

Catholic Schools Week Liturgy

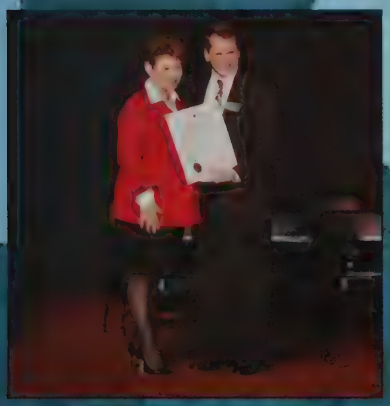

Mr. Bill Runey receives a legislative proclamation from Representative Betty Poirier.

Father Thomas Costa said the Mass along with other priests in the Diocese.

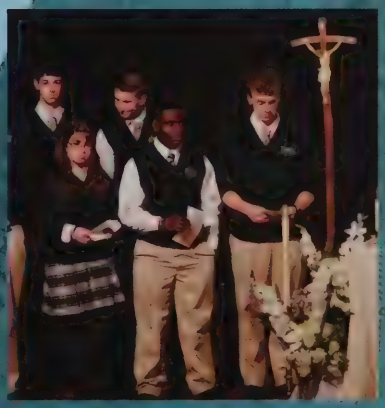

Bishop Feehan's altar servers during the Catholic Schools Week liturgy.

Fashion Club

First Row: Amanda Palmer, Krysta Almeida, Elizabeth Sieber, Farah Khazen
Second Row: Mary Anderson, Shannon Doherty, Erin Giles, Teresa Lynch, Katherine Perry
Third Row: Christine Lynch, Morgan Alexander, Julia McNamara, Rebecca Cavallari, Sarah Svensen
Fourth Row: Karly Laliberte, Mary Mwangi, Estere Tocha Malley, Lindsay Costa, Jessica Traut-Savino

Jazz Ensemble

First Row: Kayla Galetta, MaryCatherine Lynch, Adam Shanahan, Murphy Smith, Thanacha Choopojcharoen, Anthony Lombardi, Catherine Adams, Mr. Joseph Taylor
Second Row: David Neto, Lindsey Claus, Caroline Moore, Lynnette McLaughlin, Jordan Bellucci, James Vita, Nicholas Ramzi
Third Row: Thomas Brawley, Chris Amato, Michael Avila, Patrick Beagan, Alexander Stein, Raymond Waldron, Jacob Tomaso

Improv Club

First Row: Alexandra Derochers, Timothy Doherty, Kristen Drummy, Alexandra Doucette, Justin Gilbert
Second Row: Connor Clang, Gabrielle Silva, Mary MacBeth, Mr. Alden Harrison

Literary Magazine

First Row: Kelsey Bedard, Jill Lynch, Carolyn Atwill
Second Row: Alexandra Desrochers, Kristen Drummey, Ms. Donna MacPherson, Alexandra Doucette

St. Vincent De Paul

First Row: Nicole Daly, Christopher DeSisto, Brendan Burke, Sarah Bell, Julie Skaff, Christopher Anderson, Kara-Marie Joyce
Second Row: George Dzialo, Alexander Boucher, Catherine Santarpio, Brooke Bedard, Renee Beauregard, Meghan Volpe, Rachel Pyne
Third Row: Christina Quinlan, Nicholas Charboneau, Erin Foley, Lauren Bourassa, Caroline Fitzgerald, Viviana Hanley, Madeline Dodge
Fourth Row: Sean Spellman, Michael Bickford, Caitlin Murphy, Emily Tormey, Megan Johnson, Matthew Pisano

Winter Guard

First Row: Kayla Galetta, Liza Hanson, Michelle Denison, Molly McClintock, Helen Folan
Second Row: Caroline Moore, Gabrielle Silva, Megan Cardon, Colleen Werkheiser, Carolyn Chlebek

Feehan's Faith in

Anchor Club

<- To the left

First Row
Colleen Scanlon
Matthew Pisano
Antonio Paulino-Taylor
Madison Elliott
William Firth
Joseph DeStefano
Michael MacDonald
Xavier Gemba

Second Row
Meagan Sullivan
Lindsey Chou
Courtney Gareau
Caitlyn Vogt
Kimberly Kogut
Nicole Lambi
Kayla O`Brien
Mikayla Howie
Shannon Lamy

Third Row
Nicole Daly
Kevin O`Brien
Alexander Boucher
Peter Genest
Jennifer MacLeod
John Faherty
Kate Feeley
Bridget Lee
Virginia Swiatek

Fourth Row
Christos Anastos
Evan Grandfield
Gino Volpe
Mason Sciotti
William Looney
Matthew Panciocco
Meghan Leavey

Fifth Row
Nicholas George
Brigid Garrity
Sarah Bell
Liam Doherty
Ryan Healy

Sixth row
Makayla Humphrey
Stephanie Geiger
Timothy Rogers
Michael Leonard
Stephen Atwill
Kara-Marie Joyce
Elizabeth Looney

Care

To the Right ->

First Row
Abigail MacBeth
An Nguyen
Margaret Reilly
Ms. Rhonda Laliberte

Second Row
Anne O`Toole
Rebecca Laliberte
Danielle O`Neill
Olivia Cortellini

Third Row
Lisa Cappello
Adam Beauregard
Ceara Conley
Morgan Alexander

Fourth Row
Maeve Arbuckle
Colleen Werkheiser
Shannon Souls
Julie Skaff
Christopher Anderson

Action

Move

To the right ->
First Row
Kelley Fischbach
Stephanie Geiger
Mary Anderson
Christopher Anderson
Devon Verzillo
Second Row
Emily Tormey
Megan Johnson
Kelly Oliver
Diala Chahine
Zachary Verzillo
Jacquelyn Hardenburgh

House of Compassion

<-To the left
First Row
Hannah Fish
Jenna Demty
Kalia Pimentel
Lauren Zaiter
Diala Chahine
Kelly Oliver
Second Row
Kaitlyn Kerrigan
Julianne Flannery
Rossi Fish
Mary Anderson
Kaleigh Lubera
Nicole Daly

2010 Science Fair Awards

All the 2010 Science Fair Award winners pose for a picture at the ceremony.

Matthew Pisano of the freshman class presents his science fair project in the Bishop Feehan High School's Regional Science Fair.

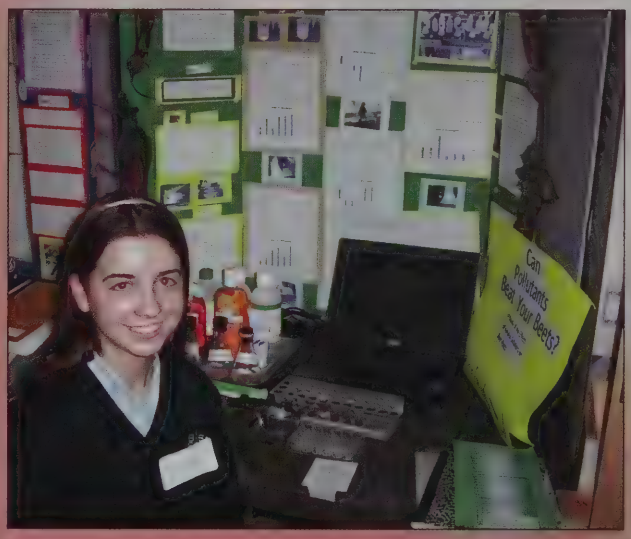

Lauren Claus was one of several 2nd place winners in the BFHS Regional Science Fair. She was awarded the Institute of Food Technologies Award and the I-Sweeps Recognition Award.

The Annual Science Fair was held in February with most members of the Freshmen and Sophomore classes participating. Awards were given out at a special ceremony the evening of the event. Chad Benoit advanced to the Massachusetts State Regional Science Fair and won a First Place from the Optical Society of America.

There were numerous awards given out for the many achievements on the day of the Bishop Feehan High School Regional Science Fair.

Chad Benoit was awarded first place in the BFHS Regional Science Fair for his outstanding work with testing UV light that is transmitted through different fabrics. Along with his 1st place title he was also awarded the Optical Society of America Award and $200.

The Channel 10 morning and noon weather woman, Kelley Bates Riley, was a guest at the BFHS Regional Science Fair.

Scholarship Dinner 2010

Outstanding members of the Freshmen class for the fall of 2010 were welcomed to Bishop Feehan on February 3, 2010 by Mr. Christopher Servant, President and Mr. Bill Runey, Principal. The students and their parents were treated to a special dinner and met with members of the Administration and the Chairmen of the Academic Departments.

Vice Principal Ms. Catherine Brandley and Academic Vice Principal Mrs. Ann Perry get to know Benedict Ingegneri and his family at the Scholarship Dinner.

Ashley Roque, Class of 2005, prepares her speech with Feehan President Mr. Christopher Servant before the Scholarship Dinner begins for the incoming Freshman Class of 2014.

"You can do anything you wish to do, have anything you wish to have, and be anything you wish to be." -Anonymous

National Honor Society

First Row: Liam Doherty, Alexandra Lisonbee, Alexandra Ferreira, Rossi Fish, Shelby Finan, Yuliya Baran, Alyssa Long, Lauren Bourassa, Kendra Cheng, Melissa Ellis, Kayla O'Donnell, William Clerx, Amanda Joubert, Alyssa Perreault, Katherine Rinaldi, Sarah Bell, Cori Semple, Anthony Lombardi, Ashley Rainha, Taylor Briggs, Joseph Hannawi.
Second Row: Kaila Dion, Meghan Casey, Brittney Champagne, Elizabeth Shokunbi, Michelle Denison, Elizabeth Gingras, Kaitlyn Gibson, Mary Anderson, Shannon Doherty, Jillian Lopes, Sara Geib, Sara Gagnier, Alexis Chura, Meagan Sullivan, Christopher Earle, Michael Leonard, Amanda Allen, Ryan Post, Samuel Dodge, Krystal Radner.
Third Row: Donovan Driscoll, Bianca Peixoto, Anisa Arsenault, Brigitte Sheerin, Jamie Rodrigues, Nicole Girard, Taylor MacLeod, Meghan Leavey, Morgan Alexander, Emily Sheehy, Erin Foley, Nicholas Charboneau, Jessica Traut-Savino, Zachary Verzillo, Ryan Healy, Emily Corkum, Aubrey Dion, Nadia Hashem, Danielle Mastalerz.
Fourth Row: Manasi Malik, Viviana Hanley, Brigid Garrity, Delaney McHugo, Jill Lynch, Magdalena Ross, Emma O'Neil, Nikole Racicot, Picha Choopojcharoen, Thanacha Choopojcharoen, Steven Ketchum, Jennifer Sweeney, Jennifer Thomas, Kimberly Anastos, Matthew Lempitsky, Justin Bedrosian, Danielle Ebzery, Sean Daly, Joanne Johnson.
Fifth Row: Ellen Valley, Madeline Dodge, Elizabeth Slattery, Catherine Adams, Thomas Marcotte, Colleen Scanlon, Rosemary Mulligan, Kaitlin Hill, Kathleen Chandley, Matthew Panciocco, Mason Sciotti, Makayla Humphrey, David DeSisto, Kayla Holland, Danielle Cardin, Christina Roberti, Ryan Younis.
Sixth Row: Kelley Fischbach, Emily Tyler, Michael Pierard, Ryan Keefe, Christopher DeSisto, Elaine Martin, Jeffrey Thomas, David Plnsonneault, Thomas Romero, Christopher Swick, Daniel Scannell, Andrew Ross, Dimitri Andrikopoulos, Giulia Concilio, Thomas Clancy, Kaitlyn Kerrigan, William Karalis, Ms. Katherine Covintree.

History Honor Society

First Row: Mrs. Rosemary Anderson, Kaitlyn Kerrigan, Bianca Peixoto, Carolyn Atwill, Jillian Lopes, Taylor Cinelli, Kayla Holland, Joseph Hannawi.
Second Row: Emily Tyler, Elizabeth Gingras, Magdalena Ross, Mary Anderson, Meagan Sullivan, Picha Choopojcharoen, Jennifer Thomas, Kendra Cheng.
Third Row: Michael Pierard, Melissa Ellis, Kaila Dion, Ashley Rainha, Anisa Arsenault, Anthony Lombardi, William Clerx, Christina Roberti.
Fourth Row: William Karalis, Thomas Romero, Ryan Post, Michael Leonard, James McAllister, Dimitri Andrikopoulos.
Fifth Row: Christopher Swick, Jeffrey Thomas, Ryan Keefe, Christopher DeSisto, Samuel Dodge, David DeSisto.

Bishop Feehan Honor Societies

Art Honor Society

First Row: Kaitlyn Kerrigan, Viviana Hanley, Madison Maynard, Danyelle Bigda, Sandra Bartos, Megan Glasheen, Kristen Kelly, Rachel Eldracher.
Second Row: Mary Thomas, Caitlin Fahey, Amanda Diamond, Diala Chahine, Elizabeth Looney, Chelsea Sidman, Lauren Murphy.
Third Row: Giulia Concilio, Picha Choopojcharoen, Thanacha Choopojcharoen, Jennifer Thomas, Jill Lynch, Shannon Doherty, Mary Anderson.

Science Honor Society

First Row: Mrs. Eileen Correia, Magdalena Ross, Nadia Hashem, Meghan Casey, Taylor MacLeod, Colleen Scanlon, Kaitlin Hill, Joseph Hannawi, Anthony Lombardi, William Clerx, Manasi Malik, Kimberly Anastos, Cori Semple, Joanne Johnson, Kristina O'Keefe, Kendra Cheng, Nicole Girard.
Second Row: Bianca Peixoto, Krystal Radnor, Ashley Rainha, Taylor Briggs, Liam Doherty, Daniel Scannell, Aubrey Dion, Alexis Chura, Lauren Bourassa, Erin Foley, Emily Sheehy, Kathleen Chandley, Emily Corkum, Michelle Denison, Shelby Finan, Brittney Champagne.
Third Row: Nicole Blades, Rossi Fish, Jaime Rodrigues, Bridgette Sheerin, Sara Gagnier, Nicholas Charboneau, Alyssa Perreault, Kaitlyn Kerrigan, Viviana Hanley, Jennifer Thomas, Jill Lynch, Shannon Doherty, Amanda Joubert, Yuliya Baran.
Fourth Row: Alexandra Ferreira, Morgan Alexander, Elizabeth Gingras, Melissa Ellis, Michael Leonard, Anisa Arsenault, Emily Gaughan, Jennifer Sweeney, Elizabeth Slattery, Alyssa Long, Madeline Dodge, Makayla Humphrey, Emily Tyler.
Fifth Row: Ellen Valley, Steven Ketchum, Elaine Martin, Kaila Dion, Joseph Paquette, David Pinsonneault, James McAllister, Christopher Earle, Danielle Ebzery, Jeffrey Thomas, Kayla Holland, Thomas Marcotte, Mason Sciotti, Danielle Cardin.
Sixth Row: Christopher DeSisto, William Karalis, Christopher Swick, Thomas Romero, Samuel Dodge, David DeSisto, Ryan Post, Michael Pierard, Thomas Clancy, Justin Bedrosian, Donovan Driscoll, Rosemary Mulligan, Meghan Leavey, Matthew Panciocco.

Senior Spanish Honor Society

First Row: Mrs. Joan Drobnis, Bianca Peixoto, Jill Lynch, Krystal Radnor, Ashley Rainha, Emily Tyler, Cori Semple, William Clerx, Kimberly Anastos, Kaitlyn Gibson, Briana Ahern
Second Row: Magdalena Ross, Jamie Rodrigues, Kaitlyn Kerrigan, Giulia Concilio, Christina Roberti, Shannon Doherty, Mary Anderson, Kelley Fischbach, Nikole Racicot, Jenna Cutler, Jillian Lopes
Third Row: Nicole Girard, Melissa Ellis, Kendra Cheng, Alysa Chiarolanza, Kaila Dion, Anthony Lombardi, Aubrey Dion, Zachary Verzillo, Zarley Lapuc, Daniel Scannell
Fourth Row: Bridgette Whall, Liam Doherty, William Karalis, Jennifer Thomas, Elaine Martin, Emily Gaughan, Jacquelyn Naly, Jennifer Sweeney, Kaitlyn Higgins, Megan McVay
Fifth Row: Kayla Holland, Joshua Agostini, Jeffrey Thomas, James McAllister, Christopher Earle, David Pinsonneault, Dimitri Andrikopoulas, Yuliya Baran, Stephanie Pedro, Elizabeth Akinyemi
Sixth Row: Steven Ketchum, Thomas Romero, Samuel Dodge, Chistopher Swick, Christopher DeSisto, Ryan Keefe, David DeSisto, Michael Pierard, Michael Leonard, Anisa Arsenault

"The reward of a thing well done is to have done it." Ralph Waldo Emerson

Junior Spanish Honor Society

First Row: Meghan Casey, Colleen Scanlon, Amanda Joubert, Brittney Champagne, Meghan Leavey, Rosemary Mulligan, Joseph Hannawi
Second Row: Mrs. Joan Drobnis, Alexis Chura, Emily Sheehy, Ellen Valley, Sara Geib, Mary Mwangi, Nadia Hashem, Richard Patterson
Third Row: Morgan Alexander, Elizabeth Shokunbi Elizabeth Slattery, Alyssa Long, Lauren Bourassa, Emily Corkum, Taylor MacLeod
Fourth Row: Viviana Hanley, Kathleen Chandley, Madeline Dodge, Makayla Humphrey, Mason Sciotti, Amanda Ruzanski
Fifth Row: Thomas Clancy, Sean Daly, Michael Creed, Ryan Camire, Nicholas Charboneau

Math Honor Society

First Row: Emily Tyler, Jillian Lopes, Anisa Arsenault, Bianca Peixoto, Kayla Holland
Second Row: Kendra Cheng, Kaila Dion, William Clerx, Christina Roberti
Third Row: James McAllister, Samuel Dodge, Ryan Keefe, Ashley Rainha.

Tri M Honor Society

First Row: Carolyn Atwill, Nicole Girard, Kelley Fischbach, Bianca Peixoto, Magdalena Ross, Kaitlyn Morrill
Second Row: Meghan Casey, Nicole Barrett, Kendra Cheng, Anthony Lombardi, William Clerx, Delaney McHugo
Third Row: Samantha Dattero, Francis Alger, Murphy Smith, Ellen Valley, Lynnette McLaughlin

Bishop Feehan Honor Societies

French Honor Society

First Row: Picha Choopojcharoen, Emily Harrington, Elizabeth Gingras, Meagan Sullivan, Ryan Healy
Second Row: Mrs. Linda Ausiello, Taylor Briggs, Kaitlin Hill, Manasi Malik, Erin Foley, Farah Khazen
Third Row: Dacia Johnson, Ester Tocha Malley, Thanacha Choopojcharoen, Mary Thomas, Jessica Poliquin, Shelby Finan,
Fourth Row: Evan Lanctot, Danielle Cardin, Katherine Rinaldi, Christine Larson, Alexandra Lisonbee,

Mock Trial

1st Row: Timothy Gill, Patrick Metcalf, Jonathan Wyllie, Murphy Smith, Mark Legare, Mrs. Patsy Ann O'Boy
2nd Row: Nicholas Ramzi, James McAllister, David Pinsonneault, Viviana Hanley, Emma Smith, Brigid Garrity
3rd Row: Kevin McAllister, Mason Sciotti, Kelly Guzek, Katherine Rinaldi, Michaela Clow, Rachel Powers
4th Row: Evan Grandfield, Steven Denison, Alex Trombetta, Victoria Viens

Michaela Clow and Katherine Rinaldi reflecting on their day's work in court.

This year Bishop Feehan's Mock Trial Team was extremely successful. Together they worked on a civil case in which the father invested his daughter's college money in high powered stocks, and ended up losing his daughter's future college tuition. The question was, who was at fault for what happened? They first began their trials in the Old Taunton District Court, which was an experience they will never forget. Together, Mr. and Mrs. O'Boy and the senior captains, David Pinsonneault and Katherine Rinaldi, led their fantastic team to be Region 2 State Champions! The team shared a phenomenal year together.

Christopher Earle and David Pinsonneault preparing for their upcoming trial.

Region II Champions

The Mock Trial Team is preparing to present their case.

Amigos

Amigos Members from Left to Right:
1st Row: Mrs. Joan Drobnis, Kaitlyn Gibson, Ashley Rainha, Jamie Rodrigues, Jill Lynch, Bianca Peixoto, Magdalena Ross, Catherine Adams, Nicole Girard
2nd Row: Jenna Cutler, Shannon Doherty, Krystal Radnor, Alexis Chura, Emily Sheehy, Ellen Valley, Sara Geib, Taylor MacLeod, Caroline Steiner
3rd Row: Michael Leonard, Mary Anderson, Rebekah Simon, Meghan Casey, Colleen Scanlon, Meghan Leavey, Lauren Bourassa, Emily Corkum, Kayla Holland
4th Row: Kaitlyn Higgins, Christina Roberti, Kimberly Anastos, Kaitlyn Kerrigan, Kathleen Chandley, Makayla Humphrey, Mason Sciotti, Jessica Traut-Savino, Lindsay Costa
5th Row: Elizabeth Akinyemi, Nikole Racicot, Kelley Fischbach, Steven Ketchum, Thomas Clancy, Sean Daly, Ryan Camire, Nicholas Charboneau, Anthony Lombardi

Bishop Feehan students from the Spanish National Honor Society have participated in Amigos for many years now and with their fearless leader Mrs. Joan Drobnis they have been extremely successful. They go to Brennan Middle School on Tuesdays and Thursdays to help the Spanish-speaking students with their homework and MCAS preparation. Amigos participants also teach the students they work with to set high goals and work hard to achieve them.

1st Row: Emily Harrington, Meagan Sullivan, Ryan Healy, Angela Brunelli, Christine Larson
2nd Row: Mrs. Linda Ausiello, Taylor Briggs, Foley, Alan-Anthony
Mrs. Nancy Souliere
3rd Row: Dacia Johnson, Evan Lanctot, Shelby Finan, Jessica Poliquin, Kathryn Reynolds, Caroline Fitzgerald

Explorations

In 2007, French teachers in the Bishop Feehan World Language Dept. created Explorations, a curriculum for elementary school at St. John the Evangelist School in Attleboro, MA. This program engages our French students as teachers. We started these classes to help the children develop an interest in the study of French and the Francophone world - and hopefully a desire to continue learning French. This program is thriving. The children love being taught by high school students and our own students are learning about teaching and teamwork. They help plan lessons and do most of the teaching.

Members of the French Honor Society and upper level French students present French lesson to the fifth and sixth grade students about 2-3 times a month, from September until April, under the supervision of Mrs. Nancy Souliere and Mrs. Linda Ausiello, both French and Spanish teachers. Other department members assist on occasion, including Mr. Neil Little.

Our Feehan students present lessons that teach some of the basics in French such as greetings, colors, numbers and communication activities that engage the students in an interesting, fun and meaningful setting. Feehan students receive service hours for their contributions as well as a great deal of satisfaction. Participation in the program has already inspired two Feehan students to become teachers as they discovered the pleasure that can come from helping and teaching children.

Ice Skating

Abigail Goslin, Laura Clerx, Lana Rachin, Mrs. Jeanne Raftery, Jacqueline Raftery, Michelle Denison, and Estere Tocha Malley pose for a picture on the ice.

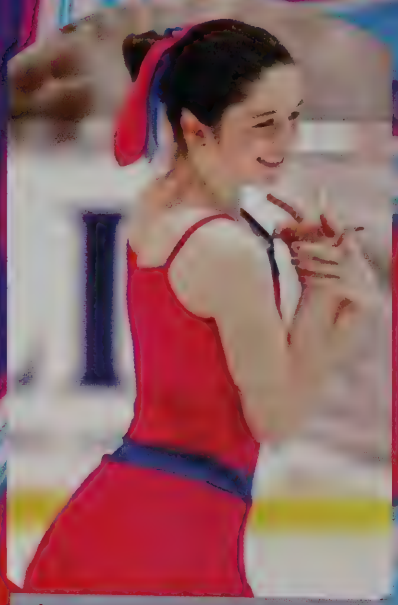

Jacqueline Raftery smiles for the camera after finishing her routine.

Skating was the vessel into which I could pour my heart and soul.
- Peggy Fleming

Front Row: Estere Tocha Malley, Laura Clerx, Abigail Goslin, Jacqueline Raftery.
Back Row: Mrs. Patsy Ann O'Boy, Lindsey Bedrosian, Lana Rachin, Mrs. Jeanne Raftery.

The Ice Skating Club at Bishop Feehan is made up of competitive and recreational figure skaters. Their yearly competition is held during the spring at the figure skating club in Massachusetts. The competition is open to all high schools and only requires 1 member to be a team. The skaters compete as individuals and in team events. The Ice Skating Club is a member of United States Figure Skating Association which selects the United States Olympic Team. Abigail Goslin 2012 has competed internationally in synchronized skating and Jacqueline Raftery 2013 has competed nationally as an individual skater.

Estere Tocha Malley warms up for a skating competition.

Fencing

Aurora Luce and Heather Dzialo smile for the camera.

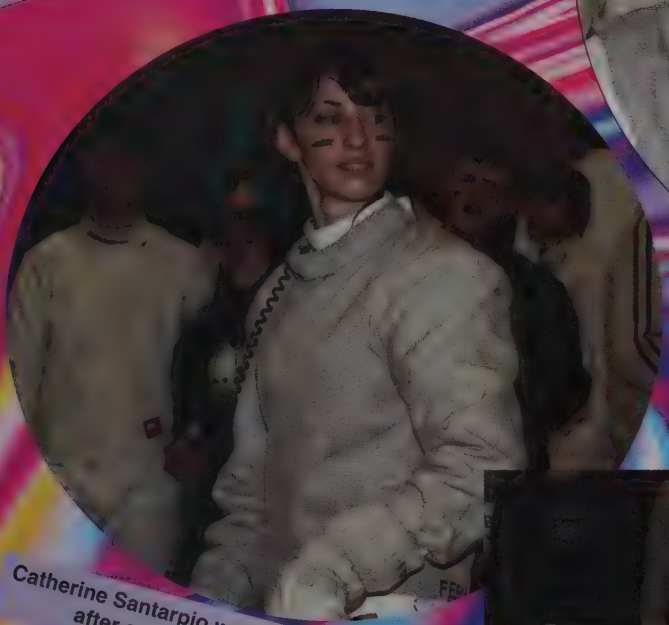

Catherine Santarpio walks off the court after a successful match.

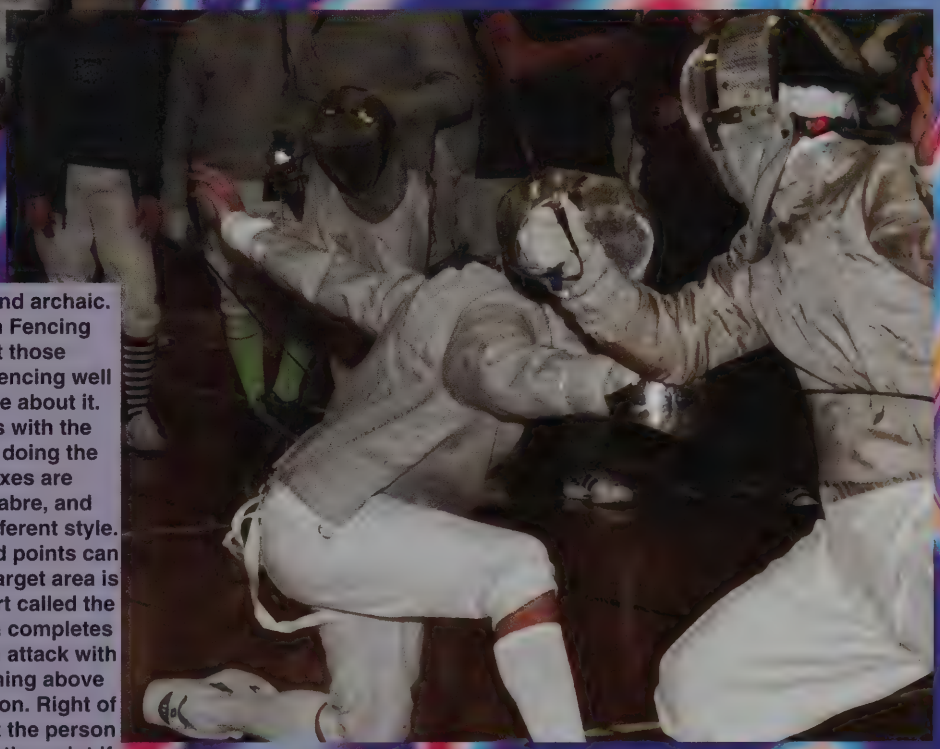

Johnathan O'Malia faces his opponent at a match.

Many people think that fencing is simple, dull, and archaic. Ask any of the members of the Bishop Feehan Fencing Team, however, and you would find out that those assumptions are very wrong. Fencing is about fencing well against your opponent and being sportsmanlike about it. The object of a bout is to score 5 touches (hits with the weapon) while preventing your opponent from doing the same. As this is a fighting sport, quick reflexes are required. There are 3 fencing weapons: foil, sabre, and epee. Each weapon fences with a completely different style. In foil fencing, only the chest is a target area, and points can only be scored with the tip of the weapon. The target area is defined by an electrically conductive vest or shirt called the lame, which lights up a button when the weapon completes the circuit. Sabre, based on cavalry swords, can attack with the entire blade, and have a target area of anything above the waist. This weapon requires a slashing motion. Right of way is used to score these two weapons, so that the person moving forward or the one that parried last gets the point if there is a simultaneous touch. Epee does not abide by right of way, and although only the tip of the weapon scores touches, there is no specific target area. Meets consist of 3 to 4 schools fencing each other. Although each fencer fences alone, their scores combine into the team score. Fencing is great for those who want a sport that fits into their schedule or just want to do something different.

Written by: Alexander Boucher, Patrick Beagan, David Stewart / Class of 2012

Jeffrey Thomas dives off the block to start.

Samuel Jennings swims freestyle.

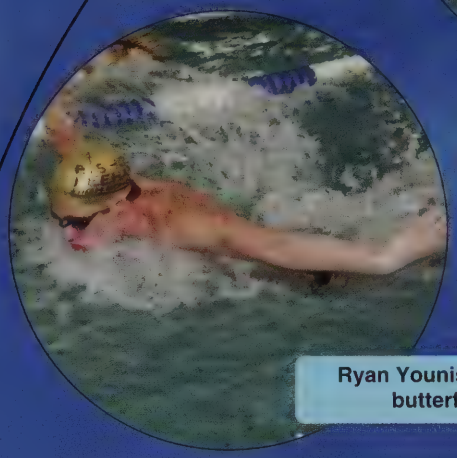

Ryan Younis swims butterfly.

SCOREBOARD

BFHS		OPP.
99	Milford	70
94	Apponequet	74
92	Durfee	71
75	Westwood	62
92	Brockton	72
94	Seekonk	79
97	New Bedford	68
97	Stang	75
92	Attleboro	76

South Sectional Champions
9 - 0

Patrick Sullivan swims backstroke.

Sean Gibbons swims breaststroke.

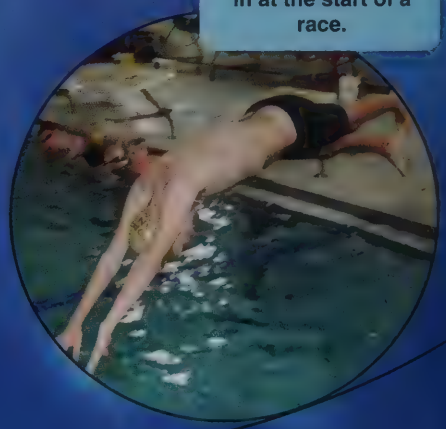

Matthew Cute dives in at the start of a race.

Boys Swimming

The Bishop Feehan Boys Swim Team had a very successful year with a record of 9 - 0. In addition the team finished second at Conferences, were South Sectional Champions and took third in Division 2. A record number of swimmers participated this year and the team broke the school record for the 4X400 Freestyle relay. Jeffrey Thomas also won the 200 Freestyle event at the Massachusetts state meet.

Above: Captains Patrick Sullivan, Jeffrey Thomas, and Ryan Younis.

Left: Boys Swimming Seniors (front row) Coach Kyle VanDenBerghe, Patrick Sullivan, Jeffrey Thomas, Ryan Younis, Coach Catherine Lea (back row) Thomas Scannell, Matthew Cute, Samuel Jennings, Sean Gibbons.

Basketball doesn't build character, it reveals it.

- Author Unknown

<---To the left

Melissa Ellis blocks an opponent.

To the right --->

Sierra Schrader brings the ball up court.

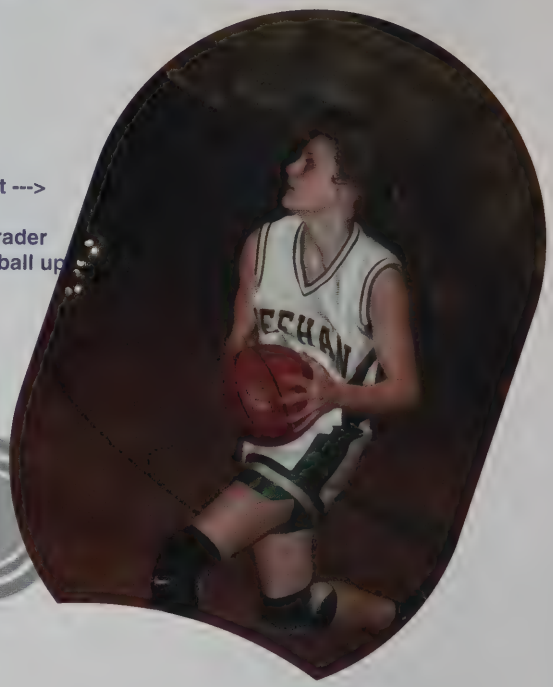

girls' varsity

basketball

<---To the left

Alexis Sells reaches for the ball.

HOME	Opponent	VISITOR
64	Attleboro	19
56	Durfee	60
51	Archbishop Williams	52
57	Walpole	38
52	North Attleboro	36
40	Fontbonne	56
65	Somerset	36
60	Martha`s Vineyard	49
51	Coyle	46
57	Stang	48
55	Attleboro	32
59	Lehman	42
75	Lehman Tournament	45
41	North Attleboro	45
63	Sharon	62
60	Fontbonne	68

Above ^
Kaitlyn Gibson goes for the ball, while blocking an opponent.

Above ^
Team Captains
Morgan Lindberg and Kaila Dion

Coach Michael Deady, Melissa Ellis, Gina Calvanese, Kaila Dion, Morgan Lindberg, Kelly Loewen

Girls Basketball

EAC Champions!

"The price of success is hard work, dedication to the job at hand, and the determination that whether we win or lose, we have applied the best of ourselves to the task at hand."

–Vince Lombardi

Junior Brandon Cole dribbles the ball past Attleboro.

Junior Oliver Baublis shoots a free throw.

BOYS BASKETBALL

Senior Giorgio Marchione shoots a free throw.

Junior Andrew Botelho passes the ball.

EASTERN ATHLETIC CONFERENCE CO-CHAMPIONS

The boys basketball team had a very successful season this year. Led by captains Ryan Sheehan and Michael Adams, they made it to the playoffs and to the semifinals. At the end of the regular season the team only lost two games.

Senior captains Michael Adams and Ryan Sheehan led the team to their successful season.

Captain Ryan Sheehan dribbles towards the hoop.

Samuel Dodge passes the ball to a teammate during a game.

Captain Michael Adams dribbles the ball towards the basket.

Girls Winter Track

Girls Winter Track Captains Elaine Martin, Anisa Arsenault, Elizabeth Akinyemi, Jennifer Thomas

Haley Linehan prepares to throw.

Jacquelyn Hardenburgh makes her jump over the high jump.

Erin Murphy runs to the finish line.

Rosemary Mulligan on the hurtles.

Bishop Feehan Girls Winter Track Seniors - Back Row: Coach Paul Powell, Bridgette Whall, Elaine Martin, Anisa Arsenault, Elizabeth Akinyemi, Jennifer Thomas, Emily Gaughan, Coach Hannah Clarke
Front Row: Jacquelyn Nally, Kathleen Donohue, Erin Casey, Erin Murphy, Serena Gendron, Allison Clemmy, Ashley Brillon

Girls Winter Track

BFHS		OPP
69	West Bridgewater	26
99	East Bridgewater	40
85	Mashpee	10
58	Somerset	37
59	Stang	39
70	Coyle	25

Class Meet-1st
State Coaches Meet-1st
EAC Meet-1st

EAC Champions

The Bishop Feehan Girls Winter Track team had a very successful season. Under the leadership of Captains Elaine Martin, Jennifer Thomas, Anisa Arsenault and Elizabeth Akinyemi the team earned an Eastern Athletic Conference championship. Coaches Paul Powell and Hannah Clarke were justifiably proud of the hard work and dedication of the 2010 team.

Meaghan Demers-Peel runs to keep her lead.

"Success isn't how far you got, but the distance you traveled from where you started." - Annonymous

Timothy McMackin sprints to the finish line.

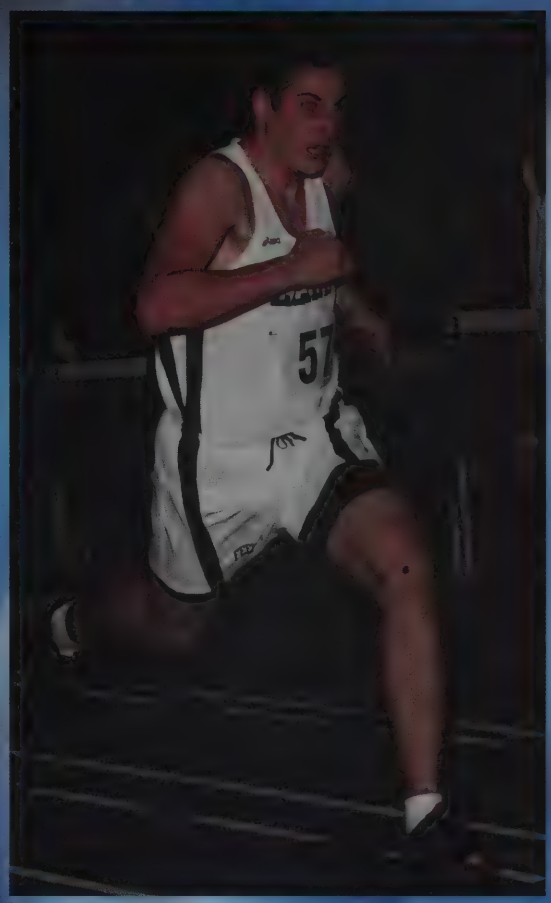

Noah Bridgestock masters the hurdles.

boys winter track

team	us	them
W.Bridgewater	96	2
E. Bridgewater	78	26
Mashpee	81	14
Class Meet	First	
Somerset	62	33
Stang	70	25
Coaches Meet	First	
Coyle	92	3
EAC Meet	First	
MIAA Divisional	Divisional State Champions	

EAC Champions

The Senior Captains. Kevin Boyland, Liam Doherty, Alex Murray, and Michael Albert

Boys Winter Track

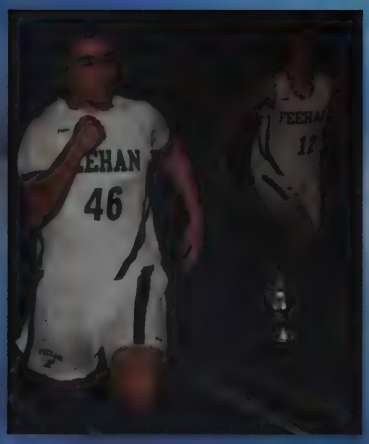

Michael Boyland and Michael Creed are sprinting to the end.

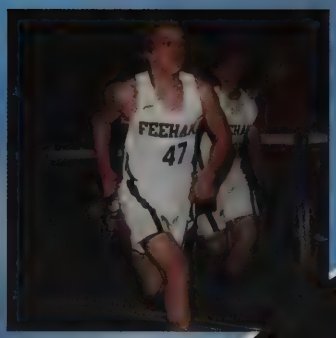

William Firth and James Corbesero run a strong race.

Thomas Barnes makes the extra effort in the high jump.

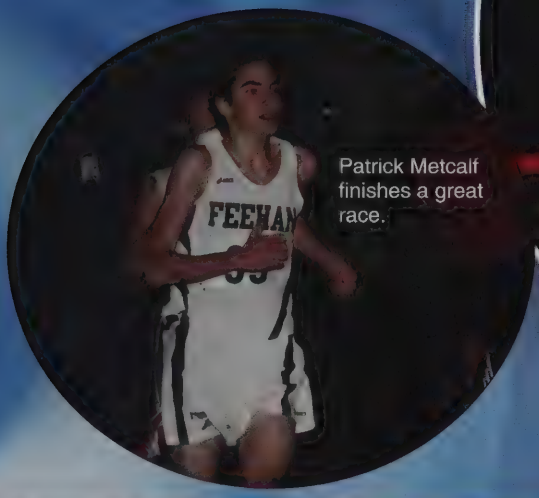

Patrick Metcalf finishes a great race.

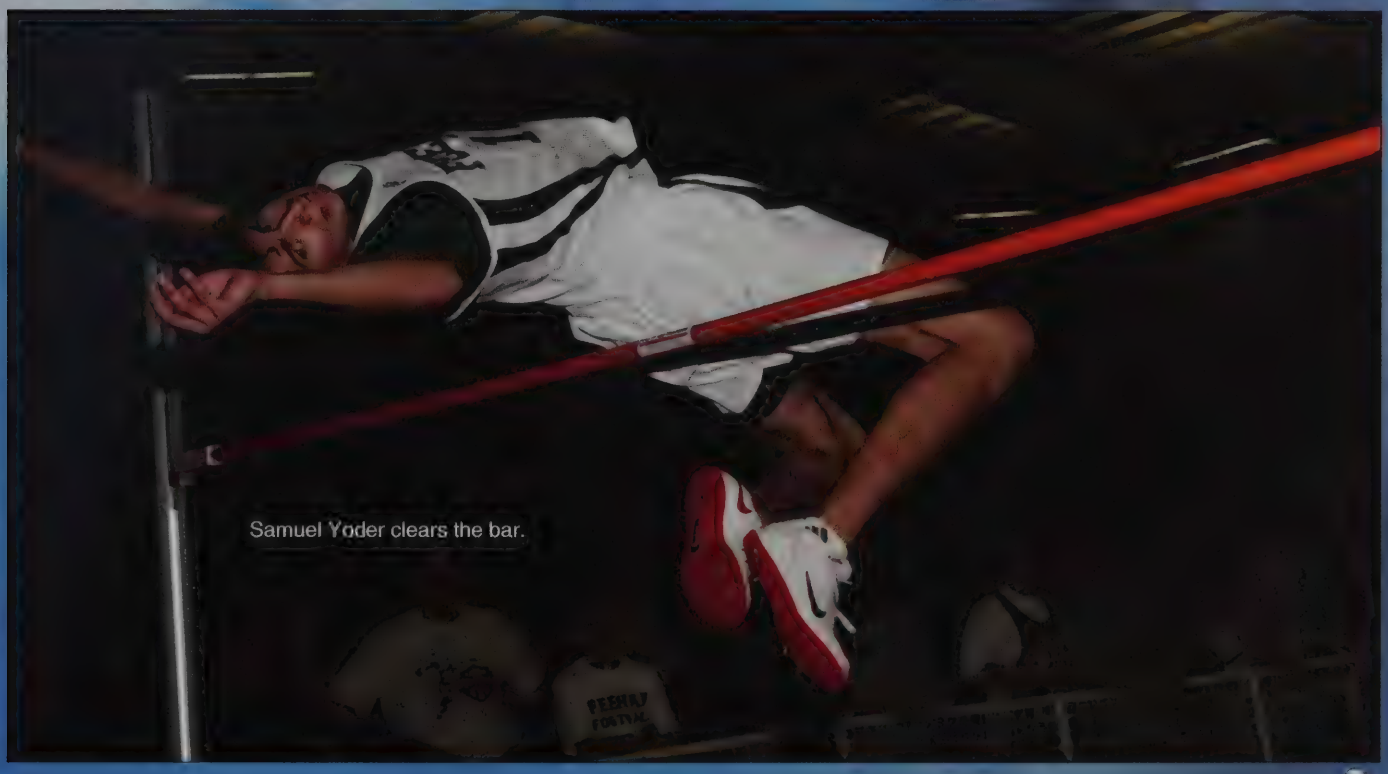

Samuel Yoder clears the bar.

Ice hockey players can walk on water.

~Author Unknown

Senior Captains

Christopher Collins
Benjamin Dietz
Laurence Flynn

Matthew Blackman and Xavier Gemba try to steal the puck from an opponent.

Goalie Matthew Panciocco stands tall in the Feehan net.

BF Boys Hockey

Nicholas Carvalho, Sean Daly, Gary Trottier, Kelley Schofield, Matthew Amato, Xavier Gemba, Robert White and the rest of the team gather together to prepare for another game.

The 2009-2010 Bishop Feehan hockey team can best be described as a very young team. With only three senior veterans, we had a very frustrating year. We were in every game that we played and when we lost it was typically only by one or two goals.

Our most memorable moment from the season was our victory over Coyle-Cassidy High School. Bishop Feehan plays Coyle twice every season and at the first meeting of the year the schools compete for the Braga Cup. We have not won the cup since it was established six years ago and we had not beaten Coyle in seven years. The Braga cup honors a man who coached hockey at Feehan and went to high school and played hockey for Coyle. This year the cup was presented to Bishop Feehan.

Even though we did not make the MIAA tournament this year, with six juniors returning next year we have high hopes for the 2010-2011 season.

- Matthew Amato '12

Maxwell Johnson waits for a pass.

Kevin Shaw hopes his shot hits the net.

A Bishop Feehan player scrambles for the puck.

BFHS OTHER

VARSITY HOCKEY

3	North Attleboro	0
1	Stang	5
1	Attleboro	0
3	Durfee	0
4	Milford	5
5	Bellingham	2
1	Attleboro	2
2	Martha's Vineyard	6
2	Coyle-Cassidy	1
0	Stang	3
2	Medfield	4
2	Somerset	5
4	Martha's Vineyard	3
1	Coyle-Cassidy	6
2	North Attleboro	2
1	Smithfield	4
6	Stoughton	1
0	Durfee	6
2	King Philip	1

Coaches: Phil Hulbig, Kyle Heagney, Kevin Dunn, Mark Cunningham

Season: 8 - 11- 1

ECHO

Encountering Christ in Others

Frederic Blythe,Sister Patricia Harrington, Zachary Mitchell, and Theodore Schlwieger having a fun time on ECHO.

Supporting each other.

All the seniors on their ECHO trip this year.

Liam Doherty, William Karalis, Dakota Rabbitt, and Michael Albert singing along at ECHO.

Erin Regan, Diala Chahine, Kaleigh Lubera, Kelly Oliver, Christina Roberti, Kaitlyn Gibson, Briana Ahern, Nicole Daly, Kaitlyn Kerrigan, Catherine Maroney, Shannon Doherty, Amanda Allen, Jillian Flett, and Elaine Martin are all bonding together.

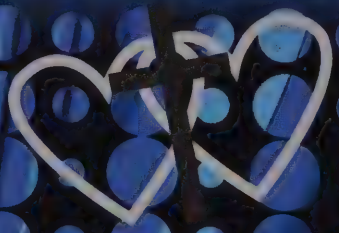

Megan Glasheen, Anthony Lombardi, William Clerx, Emily Johnson, Anisa Arsenault, Alex Murray having fun on ECHO.

Bryan Webb, Diala Chahine, Kelly Oliver, Leah Brouillard and Kaleigh Lubera dancing on their ECHO trip.

"God enters every individual through a private door." -Ralph Waldo

Just a few weekends ago, a little more than 100 seniors spent their weekend in East Freetown, Mass at the annual senior retreat. Encountering Christ in Others, or its more prevalent name ECHO, was a powerful experience that affected the participants in a powerful way. Through various talks, prayer, and dancing, ECHO left a lasting impression on everyone who was involved. ECHO is not something that can be explained through words, but only through experience. As one former participant put it, "ECHO is like a chicken, it is something different for each person. When the weekend was over, new friendships were born as well as old ones rediscovered.

-Thomas Romero

Mr. Brian Crossen, Sister Patricia Harrington, and Mrs. Catherine Lea, enjoying each others company.

Seniors lifting up a fellow classmate during their ECHO retreat.

Leah Brouillard and Kaleigh Lubera share a hug.

Senior Superlatives

Best Friends

Ray Waldron & Joe McConville
Rossi Fish & Morgan Lindberg

Most Likely to Have Holes in Her Tights

Christina Roberti

Worst Driver

Kayla O'Donnell

Most Changed Since Freshman Year

Brendan Burke

Most Likely to Find Hogwarts

Beth Looney

Best Personality

Mike Leonard & Sarah Bell

Most Likely to Discover a Cure for a Disease

Kaila Dion & Will Clerx

Fashionista

Andrew Payne & Kalia Pimentel

Most Likely to be on "Jersey Shore"

Bianca Decastro
Joshua Agostini (Photo not available)

Most Likely to Study AFTER Exams

Ashley Rainha
Sean Singer (Photo not available)

Most Decorated Locker

Amanda Allen & Anisa Arsenault

Senior Spotlight

Kelly Oliver

Throughout Kelly's high school career, she has been involved in outside interests, Swim Team, Tennis Team, SADD, MOVE, AIDS Ministry, Big Brother, and she volunteers at hospitals. With all of the above, she has received rewards, but I don't think they truly manifest what Kelly has meant to her peers, teachers, school, and the community.

Just as an example, Kelly has organized the preparation of meals every other Tuesday and the care of the grounds at the House of Compassion; a ome for level 3 AIDS patients. What I have noticed is that she has bonded with the clients and has taught others to bond also. She is an inspiration to me and has taught me many life lessons.

One of the lessons I received from Kelly is the way she is able to bring people together, in a quiet manner, to perform a school task, take part in an activity, or come to the aid of others in need as illustrated above. She does so with an open heart while manifesting a wonderful gleeful attitude.

– Dick Desjardins

Meagan Sullivan

As president of the French Honor Society, Meagan Sullivan is a true leader. Everything she undertakes, from memos for members to event planning, is thoughtfully and beautifully done. In November, during National French Week, The French Honor Society sponsored a "Cabaret Can Can" in order to collect canned goods for local food pantries whose shelves were almost empty. Meagan planned the entire occasion, incorporating every detail. Her organization attracted many acts and we not only collected cans, we collected quite a bit of money that enabled the food banks to purchase large quantities of items. In addition, Meagan has shown great leadership in coordinating all of our activities this year. She naturally attracts others to get involved and easily delegates assignments. She is very patient, calm and genial no matter what the task. Meagan Sullivan is a joy to work with and to know! - Linda Ausiello

Liam Doherty

Liam Doherty is a gentleman in every sense of the word. He is polite, respectful, intelligent and compassionate. Having known Liam for his four years at Feehan, this trait has been evident since his freshman year and has grown and matured as Liam has over four years. He is active in numerous clubs that reflect his diverse interests and abilities. He is a great conversationalist on a wide range of topics and his personality puts others at ease such that they are comfortable conversing with him or working on assignments with him. His kindness and sincerity are unforgettable as is Liam himself. – Sheila Cryan

Timothy Gill

Tim Gill is an amazingly kind, sweet, and warm person. Though we haven't known each other long, he always goes out of his way to say hello to me in the halls, and to ask how my day is going. I am not sure that he is aware of it, but Tim inspires me every day to become a better person by his example. He gives up his free time to volunteer at the St. Vincent De Paul Clothing Store, at soup kitchens, and at other charities. Tim is also an integral part of Campus Ministry, and is President of the Evangelization team here on campus. Tim is selfless and giving, and he always puts others first. Tim was destined to do great things, and I know he changes the lives of all of whom he meets for the better. Although I am going to miss his presence here at Bishop Feehan, I wish Tim the best of luck at Belmont Abbey College. – Cassandra Arena

2010

Ryan Santos

Ryan Santos grew up at Bishop Feehan. With Dad, Rick, the Supervisor of Buildings and Grounds for ten years and sisters Erica and Rebecca preceding him as students, Ryan was a "fixture" before he was formally accepted in 2006. In the four years since that time, he has grown spiritually, intellectually, and physically into one of the finest young men of the Class of 2010. Ryan's most significant contribution can be summed up in three words: service to others. In almost four decades as an educator I cannot recall many students who have given of themselves so totally and completely as Ryan Santos. He is also an athlete who progressed from a skinny freshman to a well built football lineman and stalwart baseball pitcher. In the former capacity, his role as the long snapper on this year's team contributed immensely to the team's success and eventual Super Bowl championship. Finally, his quiet work in helping out his Dad around the school from cutting grass to shoveling snow is another example of this unsung hero's love and dedication toward his school. - Lou Gazzola

Nicole Daly

Nicole is a person who is very altruistic and has tremendous spirit. She puts others' needs ahead of hers and the needs of her school ahead of her own goals as well. Yet, she manages to excel academically and maintain her "cool". Whenever a project needs to be completed she is there to help with enthusiasm and a sincere smile. Her spirit is truly genuine and heartfelt. When Nicole graduates, moving on to improve the world elsewhere, Feehan will definitely miss her. Others may try to fill her shoes but it will take more than one person to do so. – Sheila Cryan

Ryan Sheehan

The trait that I find most admirable in someone with Ryan's sundry talents is his humility, a trait that augments his quiet self-confidence. Early on in Ryan's time here at Feehan, he recognized that he had an above average aptitude in basketball, but a football career could possibly hinder his basketball future. He quit football, but was never far from the sidelines loudly cheering for his former teammates and friends. Ryan's personality and enthusiasm were quickly noticed and appreciated by all, to the point that a following began, the Twelfth Man Team, Feehan's student cheering section that proudly attends every school event, on or off campus. He is proud of his achievements in his athletics, but will be the first to point out that there are others on his basketball team just as accomplished as he; he then sets his sights on reaching an even higher level or skill.

Ryan Sheehan understands the importance of education and self-learning, while at the same time recognizing the significance of being a part of a larger community. He embodies the endless capacity to help others, inside and outside the academic world. Ryan truly characterizes what it means to be a "gentleman and a scholar."

It has been an honor and a pleasure getting to know Ryan over these past four years. He has been an example of Christ in my life and I will forever be grateful. – Shannon Maher

Kaitlyn Kerrigan

Time and again, Kaitlyn Kerrigan shows herself to be a person of integrity and compassion. In the classroom, she brings a unique blend of kindness to others and dedication to her work. As the babysitter of my twin daughters, she exhibits the confidence and care of a seasoned pro. Whether speaking to an adult, a peer, or a one-year-old, Kaitlyn remains true to herself. Her commitments to faith, service, and community shine through her involvements in Amigos, volleyball, NHS, and the Service Learning component of theology, to name a few. Her classmates know her as someone who will listen with empathy. Her teachers know her as someone who finds ways to engage the material on a personal level. It gives me great hope -- in Catholic education and the world -- that people like Kaitlyn are graduating from Bishop Feehan. – Dan Roy

THE
FEEHA
FEEHA

Class of 2010

Megan Abrahamson

Megan Lee Abrahamson
68 Hudson St.
South Attleboro, MA 02703
Activities: Volleyball 9; Spring Track 10; Yearbook 9-10
Favorite Quote: "Forget love, I'd rather fall in chocolate."

Michael Adams

Michael C. Adams
68 Kellcourt Dr.
Attleboro, MA 02703
Activities: Basketball 9-12 (capt); Golf 11-12; Football 9; SADD 11-12; Santa Shop 9-12; St. Vincent DePaul 11-12
Favorite Quote: "Love never fails; Character never quits; and with patience and persistence; Dreams do come true" - Pete Maravich

Joshua Agostini

JoshuaD. Agostini
30 Emily Way
Seekonk, MA 02771
Activities: Basketball 9-10; Football 9-12; SHS 10-12
Favorite Quote: "If you're trying to achieve, there will be roadblocks. I've had them; Everybody has had them. But obstacles don't have to stop you. If you run into a wall, don't turn around and give up. Figure out how to climb it, go through it or work around it."

Briana Ahern

Briana Deborah Ahern
3 Kendall Park
Norton, MA 02766
Activities: Softball 9; Volleyball 9; MOVE 11; SADD; St. Vincent De Paul 11
Favorite Quote: "Our jokes, no stress. Love, live life, proceed, progress." - Lil' Wayne

Elizabeth Akinyemi

Elizabeth Akinyemi
10 Bearcourt Dr.
Attleboro, MA 02703
Activities: Winter Track 9-12 (capt); Spring Track 9-12 (capt); SADD 11-12; St. Vincent De Paul 11-12; Amigos 11-12; Mock Trial 11-12; Yearbook 9; SHS (VP)
Favorite Quote: "Stay far from timid, only make moves when your heart is in it, and live the phrase the sky's the limit." – Biggie Small

Michael Albert

Michael J. Albert
98 Mendon Rd.
South Attleboro, MA 02703
Activities: Football 9-12; Spring Track 9-12 (capt); Winter Track 10-12 (capt); Basketball 9; Peer Ministry 9; SADD 11
Favorite Quote: "If you really want to live, why not try and make yourself." - Incubus

Francis Alger III

Francis Alger III
92 Achilles Wy.
North Attleboro, MA 02763
Activities: Debate 9-12 (pres); Concert Band 10-12; Marching Band 9-12; Winter Percussion 9-11; Tri-M 10-12; Peer Ministry 9
Favorite Quote: "You miss 100% of the shots you don't take." – Wayne Gretsky

Amanda Allen

Amanda Allen
795 Lindsey St.
Attleboro, MA 02703
Activities: Softball 9-11; NHS 11-12; LHS 11-12; MOVE 11-12
Favorite Quote: "The world always looks brighter from behind a smile."

Kimberly Anastos

Kimberly Anastos
4 Kings Ln.
Norton, MA 02766
Activities: Peer Ministry 9-12; St. Vincent de Paul 10-12; Newspaper 10-12; Student Council 10-12 (sec); Amigos 11-12; Big Sister 11-12; Prom Committee 12; Literary Magazine 12; SHS 10-12 (sec); SNHS 10-12; NHS 11-12
Favorite Quote: "Every artist was at first an amateur." – Ralph Waldo Emerson

Mary Anderson

Mary Elizabeth Anderson
387 S. Main St.
Attleboro, MA 02703
Activities: Volleyball 9-12; Lacrosse 9-12; MOVE 9-12; Friends of St. Francis 10-12; SADD 10, 12; NHS 11-12; HHS 11-12; SHS 10-12; AHS 11-12; Big Sister 12; Prom Committee 12; Amigos 12; Yearbook 12 (ed)
Favorite Quote: "I didn't know if you knew, but I'm taking this chance to say, that I had the best day with you today." – Taylor Swift

Trevor Anderson

Trevor J. Anderson
6 Trevor Rd.
Franklin, MA 02038
Activities: Football 9; Golf 10; Lacrosse 9-12
Favorite Quote: "It's good enough!"

Dimitri Andrikopoulos

Dimitri Andrikopoulos
33 Wagon Lane
Attleboro, MA 02703
Activities: Fencing 9-12; Math Team 11-12; Set Crew 11-12; Academic Decathlon 11-12
Favorite Quote: "The difference between a successful person and others is not a lack of strength, not a lack of knowledge, but rather a lack of will." – Vince Lombardi

Anisa Arsenault

Anisa Arsenault
97 Dewey Ave.
Attleboro, MA 02703
Activities: Cross Country 9-12 (capt); Winter Track 9-12 (capt); Spring Track 9-12 (capt); Newspaper 10-12; Peer Ministry 9; SADD 11; St. Vincent de Paul 11; Student Council 12; Big Sister 12; NHS 11-12; SHS 10-12; SNHS 10-12; HHS 11-12; MHS 11-12
Favorite Quote: "See once in a while, once in a blue moon, people will surprise you, and once in a while people may even take your breath away."

Carolyn Atwill

Carolyn Atwill
95 York Rd.
Mansfield, MA 02048
Activities: Cross Country 9-12; Winter Track 9-11; Spring Track 9-11; Girls' Glee Club 9-12; Chorus 9-12; Liturgical Choir 11-12; Peer Ministry 9; SADD 9;
Favorite Quote: "Life is a succession of moments, to live each one is to succeed." – Corita Kent

Shannon Ballou

Shannon Ballou
7 Walden Farms Rd.
Foxboro, MA 02035
Activities: Theatre 9-12; Chorus 9-12; Liturgical Choir 9-12; Debate 10-11; Select Choir 11-12
Favorite Quote: "For beautiful eyes, look for the good in others; for beautiful lips, speak only words of kindness and for poise, walk with the knowledge that you are never alone." – Audrey Hepburn

Yuliya Baran

Yuliya Baran
190 Union St.
Attleboro, MA 02703
Activities: Debate 9; SADD 10-11; STAND 11; Peer Ministry 9; NHS 11-12; SHS 10-12; SNHS 11-12
Favorite Quote: "Nobody can go back and start a new beginning, but anyone can start today and make a new ending."

Nicole Barrett

Nicole Barrett
58 High St.
Bellingham, MA 02019
Activities: Swim Team 9-12; MOVE 11-12; Tri-M HS 10-12
Favorite Quote: "Life is composed of little moments; make sure to hold every one of them close to your heart."

Tyler Beauchamp

Tyler James Beauchamp
243 Sneech Pond Rd.
Cumberland, RI 02864
Activities: Cross Country 9-11; Spring Track 9; Santa Shop 9-12; Crop Walk 9-11
Favorite Quote: "Live each moment like your last."

Kelsey Bedard

Kelsey E. Bedard
151 Colonial Rd.
North Attleboro, MA 02760
Activities: Dance Co. 9; Theatre 9-10; Cross Country 10-12; Winter Track 10-11; Spring Track 10-11; SADD 12; Newspaper 12; Literary Magazine 12
Favorite Quote: "In dreams, we enter a world that is entirely our own."

Sarah Bell

Sarah Rae Bell
27 Shoreline Dr.
Foxboro, MA 02035
Activities: Swim 9-12 (capt); Lacrosse 9-11; Student Council 9-12 (treas.) Peer Ministry 9-12; Amigos 11-12; NHS 11-12; LHS 11-12; SADD 10-12; Theatre 11-12
Favorite Quote: "What's comin' will come, an' we'll meet it when it does." – Rubeus Hagrid

James Belles

James Belles
4 Foxwood Dr.
Lincoln, RI 02865
Activities: Football 9; Lacrosse 10; Film Club 11; 12th Man 12; Peer Ministry 9-10
Favorite Quote: "Soft spoken with a broken jaw step outside but not to brawl, Autumn's sweet we call it fall, I'll make it to the moon if I have to crawl." - RHCP

Michael Bellomo

Michael Bellomo
118 Fairway Dr.
Attleboro, MA 02703
Activities: Soccer 9-12; Lacrosse 9-12; Swim 10-11; St. Vincent de Paul 9-12; Peer Ministry 9-10
Favorite Quote: "A winner is someone who recognizes his God-given talents, works his tail off to develop them into skills, and uses these skills to accomplish his goals." – Larry Bird

Makenzie Benson

Makenzie Benson
15 Colchester Dr.
Attleboro, MA 02703
Activities: Cross Country 9-11; Spring Track 9-10; Winter Track 9; STAND 11; Peer Ministry 9-10
Favorite Quote: "We can't change the world unless we change ourselves." – Christopher Wallace (Biggie Smalls)

Rebecca Bessette

Rebecca T. Bessette
8 N. Hereford Dr.
Cumberland, RI 02864
Activities: Swim 9-12 (capt); Lacrosse 10; SHS 10-12
Favorite Quote: "Today will never happen again. Don't waste it."

Matthew Biles

Matthew Biles
55 Bridle Path
Franklin, MA 02038
Activities: Football 9-10; Spring Track 9-11; STAND 10-12; 12th Man 11-12
Favorite Quote: "What I want is what I've got, and what I need is all around me." – Dave Matthews Band

Nicole Blades

Nicole Blades
19 Catherine Ave.
Franklin, MA 02038
Activities: SNHS 10-12; Fall Cheer 9-12; Winter Cheer 9-10, 12; SADD 10-12 (board); STAND 10-11; St. Vincent de Paul 10-11; Lacrosse 9; Big Sister 12
Favorite Quote: "Do not follow where the path may lead. Go instead where there is no path and leave a trail." – Harold R. McAlindon

Frederic Blythe

Frederic Blythe
324 Summer St.
Rehoboth, MA 02769
Activities: Christ Closet 9; STAND 9; Spring Track 9; Santa Shop 9-12; Basketball 9-12; Soccer 9-12
Favorite Quote: "Our deepest fear is not that we are inadequate. Our deepest fear is that we are powerful beyond measure." – Marianne Williamson

Kevin Boland

Kevin Lee Boland
1 Agawam Rd.
Attleboro, MA 02703
Activities: Football 9-12; Winter Track 9-12 (capt); Spring Track 9-12 (capt); Peer Ministry 9-11; St. Vincent de Paul 11-12; Anchor Club 11-12; Big Brother 12
Favorite Quote: "Perfection is not attainable, but if we chase perfection we can catch excellence." – Vince Lombardi

Marissa Boulerice

Marissa Boulerice
9 Fletcher Wy.
Norton, MA 02766
Activities: Soccer 9-12; Softball 9; Winter Track 9-10; Peer Ministry 9-11; SADD 11; STAND 11
Favorite Quote: "You're lucky enough to be different from everyone else…Don't change to be the same." – Taylor Swift

Taylor Briggs

Taylor Briggs
1 Sleepy Hollow Circle
North Attleboro, MA 02760
Activities: Theatre 9-12; Dance Co. 9-12; Fall Cheer 10; Winter Cheer 10; Peer Ministry 9-10; SADD 11; Big Sister 11-12; FHS 10-12; SNHS 11-12
Favorite Quote: "Dream as if you'll live forever, live as if you'll die tomorrow." – James Dean

Ashley Brillon

Ashley Elizabeth Brillon
75 Sycamore Ave.
South Attleboro, MA 02703
Activities: Softball 9-12 (capt); Winter Track 10-12; STAND 11-12; Debate 9; SADD 11
Favorite Quote: "I know where I'm from and I know exactly where I'm going." – Celine Dion

Leah Brouillard

Leah Brouillard
50 Abbott Run Valley Rd.
#1928
Cumberland, RI 02864
Activities: Dance Co. 9; Fall Cheer 10-12; Winter Cheer 10-11; SHS 10-12
Favorite Quote: "I walk beside you, but you may not see me. The strongest among you may not wear a crown." – "Citizen/Soldier" by 3 Doors Down

Steven Bryson

Steven Tyler Bryson
51 Germaine Dr.
North Attleboro, MA 02760
Activities: Spring Track 9-12; Winter Track 10; Peer Ministry 9-10; Santa Shop 9-12; Big Brother 12; STAND 11-12
Favorite Quote: "Life's a journey, not a destination." – Steven Tyler

Brendan Burke

Brendan Burke
19 Hilltop Farm Rd.
Attleboro, MA 02703
Activities: Football 9-10; Spring Track 11-12; Winter Track 12; Student Council 9-12 (VP); Peer Ministry 9-12 (off.); St. Vincent de Paul 9-12 (pres.); One FAN 11-12; Big Brother 12
Favorite Quote: "Am I a part of the cure, or am I a part of the disease." – Coldplay

Phylicia Burns

Phylicia Leigh Burns
11 Fitzy's Way
North Attleboro, MA 02760
Activities: Pro-Life 9-12; Anchor Club 11; Peer Ministry 9-10; Cheer 10; Santa Shop 9-12; St. Vincent de Paul 9-10; Big Sister 12
Favorite Quote: "Nobody gets to live life backwards, look ahead, that is where your future lies."

Gina Calvanese

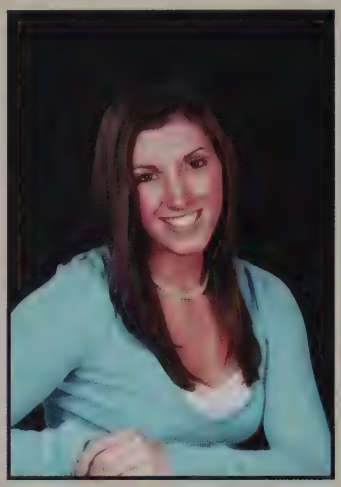

Gina Calvanese
11 Freedom Trail
Norfolk, MA 02056
Activities: Cheer 9-11; Basketball 9-12; Track 9; SADD 11-12; Big Sister 11-12; Yearbook 10; St. Vincent de Paul 10-11; Peer Ministry 10

Sarah Campion

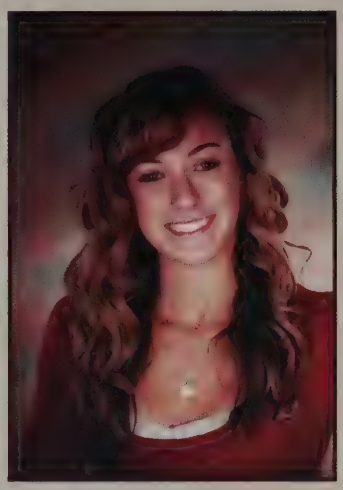

Sarah Elizabeth Campion
5 Stanley St.
Attleboro, MA 02703
Activities: SADD 9; Santa Shop 9-12; Peer Ministry 9-11
Favorite Quote: "You've got to trust your instinct, and let go of regret. You've got to bet on yourself now star, cause that's your best bet." – 311

Danielle Cardin

Danielle Cardin
39 Knollcrest Dr.
Cumberland, RI 02864
Activities: Tennis 9-12 (capt); FHS 10-12; SNHS 10-12
Favorite Quote: "Dream as if you'll live forever, live as if you'll die today." – James Dean

Jackson Carmusin

Jackson Carmusin
34 Whalen Dr.
North Attleboro, MA02760

Sarah Casali

Sarah Casali
5 Crossbow Rd.
Norfolk, MA 02056
Activities: Cross Country 10-12; Spring Track 11; Skating Club 10-12
Favorite Quote: "And in that moment, I swear we were infinite." – The Perks of Being a Wallflower

Erin Casey

Erin Casey
40 West Barn Rd.
North Attleboro, MA 02760
Activities: Soccer 9-12; Spring Track 9-12; Winter Track 9-12
Favorite Quote: "Here's to the nights we felt alive, here's to the tears you knew you'd cry, here's to goodbye, Tomorrow's gonna come too soon."

Kyle Cataldo

Kyle Cataldo
165 Old Farm Ln.
Attleboro, MA 02703
Activities: Football 9-12; Baseball 9-12; Basketball 9-10
Favorite Quote: "One life to live gonna make it positive for this world that we live in this is my decision." – Rebelution

Nicholas Cataldo

Nicholas Cataldo
165 Old Farm Ln.
Attleboro, MA 02703
Activities: Football 9-12; Basketball 9-10; Baseball 9-12
Favorite Quote: "Sometimes I feel like an idiot. But I am an idiot, so it kinda works out." – Adam Sandler

Diala Chahine

Diala Chahine
5 Bridle Dr.
Lincoln, RI 02865
Activities: Tennis 9-12 (capt); Swim 9-12; Peer Ministry Board 9-10; MOVE 11-12; SADD 11-12; House of Compassion 11-12; St. Vincent de Paul 9; Santa Shop 9-12
Favorite Quote: "Imperfection is beauty, madness is genius, and it's better to be absolutely ridiculous, then absolutely boring." – Marilyn Monroe

Kendra Cheng

Kendra Cheng
3 Overlook Dr.
Franklin, MA 02038
Activities: Swim 9-12 (capt); NHS 11-12; MHS 11-12 (VP); SNHS 10-12; HHS 11-12; MOVE 10-12
Favorite Quote: "Life is not about waiting for the storm to pass, it's about learning to dance in the rain."

Alysa Chiarolanza

Alysa M. Chiarolanza
7 Clementine Dr.
Mansfield, MA 02048
Activities: Softball 9; Lacrosse 10; SHS 10-12; Pro-life trip 9-12; St. Vincent de Paul 9-11; Peer Ministry 9-10; Anchor Club 11
Favorite Quote: "We danced, we smiled, we laughed, we cried, we went to school and said goodbye I lived, I learned, stayed up all night, I'll see you when the time is right again."

Picha Choopojcharoen

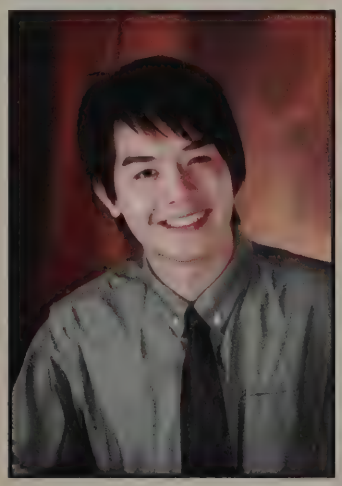

Picha Choopojcharoen
28 Bridget Way
Attleboro, MA 02703
Activities: Concert Band 10-11; Math Team 10; Fashion Club 11; CARE 11; Ski Club 10
Favorite Quote: "Oh, butter biscuits!"

Pichaya Choopojcharoen

Pichaya Choopojcharoen
28 Bridget Way
Attleboro, MA 02703
Activities: Swim 9-10; Cheer 9-10
Favorite Quote: "Don't Quit."

Thanacha Choopojcharoen

Thanacha Choopojcharoen
28 Bridget Way
Attleboro, MA 02703
Activities: Marching Band 11-12; Concert Band 10-12; Jazz Ensemble 10-12; Jazz Combo 11-12; Math Team 10-12; AHS 10-12; FHS 11-12
Favorite Quote: "Limit of xsin (180/x) when x approach infinity" is me. But there is no limit in me.

Anthony Cicchetti

Anthony Cicchetti
12 Bungay Rd.
Mansfield MA 02048
Activities: Soccer 10-12 (capt); Winter Track 9; Santa Shop 9-12; Peer Ministry 9-10
Favorite Quote: "You miss 100% of the shots you don't take."

Taylor Cinelli

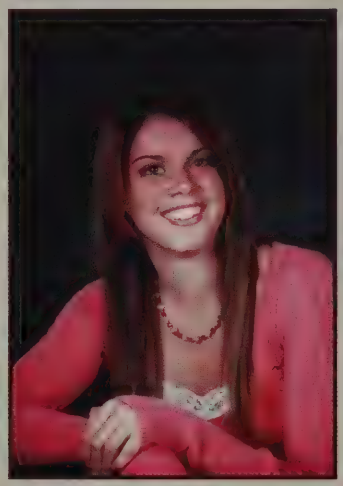

Taylor Marie Cinelli
203 John Scott Blvd.
Norton, MA 02766
Activities: Cross Country 9-12; Winter Track 9-10; Spring Track 9-12; SADD 11; STAND 11; Big Sister 11-12; Peer Ministry 9-11; HHS 11-12; Yearbook 11; Santa Shop 9-12; Anchor Club 11
Favorite Quote: "It's my life, it's now or never, I ain't gonna live forever, I just wanna live while I'm alive." – Bon Jovi

Allison Clemmey

Allison Clemmey
500 Stearns Avenue
Mansfield, MA 02048
Activities: Winter Track 9-12; Cross Country 9-12; Lacrosse 9-12; Peer Ministry 9-12; STAND 9-12; SADD 11; Yearbook 9-10; Big Sister 12
Favorite Quote: "Hey you. I gotta tell you my long time friend. I think of all those years you saw me through tears and the good times that we spend." – 311

William Clerx

William Michael Clerx
154 Pimental Dr.
Seekonk, MA 02771
Activities: Cross Country 11-12; Winter Track 10-12; Spring Track 10-12; Golf 9; Theatre 9-12; Chorus 9-12; Liturgical Choir 10-12; NHS 11-12 (pres); SHS 10-12 (pres); SNHS 10-12 (pres); MHS 11-12; Tri-M HS 10-12; HHS 11-12
Favorite Quote: "Only that day dawns to which we are awake. There is more day to dawn. The sun is but a morning star."

Sean Coleman

Sean Coleman
11 Cottage St.
Plainville, MA 02762
Activities: SADD; STAND; 12th Man; Football 9; Baseball 9;
Favorite Quote: "What lies behind us and what lies before us are small matters compared to what lies within us."

Christopher Collins

Christopher Collins
24 Westchester Dr.
Attleboro, MA 02703
Activities: Hockey 9-12; Football 9; Lacrosse 9; 12th Man 11-12; STAND 11-12; SADD 11-12
Favorite Quote: "Either you define the moment or the moment defines you." – Tin Cup

Giulia Concilio

Giulia M. Concilio
5 Follett Dr.
Wrentham, MA 02093
Activities: NHS 11-12; AHS 10-12; SHS 10-12; Peer Ministry 9-11 (board); Lacrosse 9-12; Swim 9-12; Pro-Life March 10-12; Santa Shop 9-12
Favorite Quote: "I like nonsense, it wakes up the brain cells. Fantasy is a necessary ingredient in living. It's a way of looking at life through the wrong end of a telescope. Which is what I do, and that enables you to laugh at life's realities." – Dr. Suess

Peter Corkery

Peter Corkery
115 Pine St.
Mansfield, MA 02048
Activities: Cross Country 10-12; Spring Track 10-12; Winter Track 10-11; Peer Ministry 9-12
Favorite Quote: "Somebody may beat me, but they are going to have to bleed to do it." – Steve Prefontaine

Alexandria Cronin

Alexandria Cronin
164C Dean St.
Norton, MA 02766
Activities: Theatre Co. 9-12; Chorus
Favorite Quote: "If you want to know what a man's like, take a good look at how he treats his inferiors." – Sirius Black

Alexander Curley

Alexander Curley
58 Fox Run Rd.
North Attleboro, MA 02760
Activities: Academic Decathlon 10-12
Favorite Quote: "Make the most of yourself, for that is all there is of you." – Ralph Waldo Emerson

Matthew Cute

Matthew J. Cute
33 Duncan Rd.
Rumford, RI 02916
Activities: Swim Team 9-12; Cross Country 10; Peer Ministry 9; STAND 11; 12th Man 12
Favorite Quote: "However small, the first step is hardest of all. But once you get your gait, you'll be walking tall."

Jenna Cutler

Jenna Therese Cutler
50 Summer St.
Foxboro, MA 02035
Activities: Volleyball Mgr. 9-12; Winter Track 9; Softball 9-11; SADD 10; Peer Ministry 9, 11; SHS 11-12; Amigos 11-12; Theatre 9-11; St. Vincent de Paul 9-11; Anchor Club 11; Santa Shop 9-12; Big Sister 12
Favorite Quote: "I'd rather be hated for who I am, than loved for who I'm not."

Nicole Daly

NicoleDaly
3 Nelson Wy.
Mansfield, MA 02048
Activities: Student Council 9-12; Peer Ministry Board 9-12 (off); Swim 10-12; Newspaper 10-12; Lacrosse 9-10; Cross Country 9; STAND 9-10; Big Sister 11-12
Favorite Quote: ""Maybe the truth is there's a little bit of a loser in all of us. Being happy isn't having everything in your life be perfect. Maybe it's about stringing together all the little things – making those count for more than the bad stuff. Maybe we just get through it…and that's all we can ask for."

Bianca DeCastro

Bianca Decastro
15 Dover St.
Pawtucket, RI 02860
Activities: Softball 9-12; Cheer 9-10; Peer Ministry 10; Pro-Life 11
Favorite Quote: "Make jokes. No stress. Love. Live. Life. Proceed. Progress." - Lil' Wayne

Jenna Demty

Jenna Demty
120 Ridgewood Rd.
Pawtucket, RI 02861
Activities: Cross Country 9-10; Winter Track 9; Peer Ministry 9; St. Vincent de Paul 10; MOVE 11; House of Compassion 12; Big Sister 12
Favorite Quote: "Make the most of living while you are young and have the chance to take your chances." – All Time Low

Christopher DeSisto

Christopher Michael DeSisto
150 Kennedy Dr.
Attleboro, MA 02703
Activities: Peer Ministry Board 9-12; 12th Man 11-12; Winter Track 9-10; SHS 10-12; SHS 10-12; HHS 11-12; NHS 11-12
Favorite Quote: "Success is about having, excellence is about being. Success is about having money and fame, but excellence is being the best you can be." – Mike Ditka

David DeSisto

David Anthony DeSisto
150 Kennedy Dr.
Attleboro, MA 02703
Activities: Peer Ministry Board 9-12; St. Vincent de Paul 9-12 (off); 12th Man 11-12; SHS 11-12; SNHS 11-12; HHS 11-12; NHS 12
Favorite Quote: "Don't count the days, make the days count." – Muhammad Ali

Francis DeStefano III

Francis DeStefano III
436 South Main Street
Mansfield, MA 02048
Activities: Spring Track 9, 12; Winter Track 12
Favorite Quote: "Pessimism is an emotion, not a philosophy." – Immortal Technique

Siobhan Devoy

Siobhan Devoy
1 Pond View Way
North Attleboro, MA 02760
Activities: Soccer 9-12 (capt); Winter Track 10; Basketball 9; Peer Ministry 9-12; SADD 11-12; STAND 11-12; Amigos 11-12; St. Vincent de Paul 11-12; SHS 10-12; SNHS 10-12
Favorite Quote: "Do what makes you happy, Be with who makes you smile, Laugh as much as you breathe, And love as long as you live."

Amanda Diamond

Amanda Diamond
165 Hoppin Hill Ave.
North Attleboro, MA 02760

Benjamin Dietz

Benjamin Dietz
202 Achilles Way
North Attleboro, MA 02763
Activities: Hockey 11-12; NHS 11-12; SNHS 11-12; SADD 11-12
Favorite Quote: "Great moments are born from great opportunities."

Aubrey Dion

Aubrey N. Dion
107 West Barn Rd.
North Attleboro, MA 02760
Activities: Peer Ministry 9; Theatre 9-12; Fencing 11-12
Favorite Quote: "I can usually judge a fellow by what he laughs at." – Wilson Mizner

Kaila Dion

Kaila Dion
30 Rhodes St.
Plainville, MA 02762
Activities: Volleyball 9-12; Basketball 9-12 (capt); Student Council 9-12
Favorite Quote: "the most wasted of all days is one without laughter." – e.e. cummings

Samuel Dodge

Samuel Dodge
5 Catlin Ave.
Rumford, RI 02916
Activities: Baseball 9-12 (capt); Basketball 9-12; NHS 11-12; SHS 10-12; SNHS 10-12; MHS 11-12 (VP); HHS 11-12; Santa Shop 11-12; St. Vincent de Paul 11; 12th Man 11-12
Favorite Quote: "Act as though it is impossible to fail." – Anonymous

Liam Doherty

Liam Patten Doherty
15 Deep Run Rd.
Mansfield, MA 02048
Activities: Soccer 9-12 (capt); Winter Track 9-12 (capt); Spring Track 9-12 (capt); Peer Ministry (pres); Athletic Ambassador; SHS; SNHS (VP); NHS; St. Vincent de Paul 9-12; Big Brother 11-12
Favorite Quote: "The sky is not the limit when there are footsteps on the moon." – Anonymous

Shannon Doherty

Shannon V. Doherty
22 Straw Stone Ln.
Norton, MA 02766
Activities: Peer Ministry 9; Ski Club 10; SADD 10; Santa Shop 9-12; AHS 10-12; SHS 10-12; SNHS 10-12; NHS 11-12; St. Vincent de Paul 11-12; Amigos 11-12; MOVE 11-12; Fashion Club 12; Big Sister 12
Favorite Quote: 'you're lucky enough to be different from everyone else. Don't change to be the same." – Taylor Swift

Kathleen Donohue

Kathleen Marea Donohue
595 Common St.
Walpole, MA 02081
Activities: Volleyball 9; Winter Track 9-12; Cross Country 11-12; Softball 9-12; Per Ministry 9-10; St. Vincent de Paul 10-12; Santa Shop 9-12
Favorite Quote: "One day your life will flash before your eyes, so make it something worth watching."

Jessica Drago

Jessica Paige Drago
47 Landau Rd.
Plainville, MA 02762
Activities: Santa Shop 9-10
Favorite Quote: "He who has a why to live can bear almost any how."

Christopher Earle

Christopher Earle
14 Henry B. Riordan Way
North Attleboro, MA 02760
Activities: NHS 11-12; SHS 10-12; SNHS 10-12; Mock Trial 10-12; 12th Man 11-12; Spring Track 9-12; Football 9-10
Favorite Quote: "Misfortune is needed to plumb certain mysterious depths in the understanding of men." – Alexandre Dumas

Sarah Eiermann

Sarah Eiermann
1 Straw Stone Ln.
Norton, MA02766
Activities: FHS 10-12; NHS 11-12; SADD 9-10; Fashion Club 12; Santa Shop 9-12; St. Vincent de Paul 12; Peer Ministry 9-10
Favorite Quote: "What we call the beginning is often the end. And to make an end is to make a beginning. The end is where we start from." – T.S. Eliot

Rachel Eldracher

Rachel Eldracher
4 Magnolia Circle
Norfolk, MA 02056
Activities: AHS 11-12; Dance Co. 10, 12; Fashion Club 12; Big Sister 12
Favorite Quote: "I am invincible, as long as I'm alive." – John Mayer

Melissa Ellis

Melissa Ellis
5 Marcus Rd.
Sharon, MA 02067
Activities: Soccer 9-12; Basketball 9-12; Spring Track 11-12 (capt); SADD 11-12; NHS 11-12; SHS 10-12; SNHS 10-12; HHS 11-12
Favorite Quote: "Be who you are and say what you feel because those who mind don't matter and those who matter don't mind." – Dr. Seuss

Caitlin Fahey

Caitlin Fahey
27 Hilltop Farm Road
Attleboro, MA 02703
Activities: Lacrosse 9-12; Santa Shop 9-12; Peer Ministry 9-10; AHS 11-12 (off)
Favorite Quote: "When you reach for the stars, you may not quite get them, but you won't come up with a handful of mud either."

Joshua Feierstein

Joshua Feierstein
49 Stanley St.
Attleboro, MA 02703

Christina Ferragamo

Christina Ferragamo
10 Black Oak Dr.
Attleboro, MA 02703
Activities: Theatre Co. 9-10; Lacrosse 9-10; Santa Shop 9-12; Anchor Club 11; St. Vincent de Paul 9-11; Peer Ministry 9-10
Favorite Quote: "Shoot for the moon. Even if you miss, you'll land among the stars."

Andrew Fiore

Andrew Fiore
135 Pine St.
Norton, MA 02766

Kelley Fischbach

Kelley Fischbach
201 Winthrop St.
Rehoboth, MA 02769
Activities: Chorus 9-12; Liturgical Choir 10-12; Amigos 11-12; MOVE 11-12; Academic Decathlon 12; Lacrosse 9-10; Debate 9; Theatre 9; Girls' Glee Club 9
Favorite Quote: "There's nothing you can do, but you can learn how to be you in time - it's easy. All you need is love." – The Beatles

Rossi Fish

Rossi Fish
41 Wintergreen Dr.
North Attleboro, MA 02760
Activities: Basketball 9-10, 12; Volleyball 9-12 (capt); STAND 9-12; SADD 9-12; House of Compassion 10-12; Big Sister 11-12
Favorite Quote: "I hope you never look back but you never forget, All the ones who love you and the place you left, I hope you always forgive and you never regret." – Rascal Flatts

Julianne Flannery

Julianne Flannery
55 Meadowbrook Dr.
Wrentham, MA 02093
Activities: NHS 11-12; SNHS 10-12; SHS 10-12; HHS 11-12; Friends of St. Francis 10-12; Amigos 11-12; SADD 9-12; Soccer 9-12; Lacrosse 10-12; Softball 9; Winter Track 10; Basketball 9; Big Sister 11-12
Favorite Quote: "Life is not measured by the number of breaths we take, but by the number of moments that take our breath away."

Alanna Fleming

Alanna Fleming
3 Shady Wy.
Norfolk, MA 02056
Activities: Soccer 9-12; Winter Track 9; Spring Track 9-10; SADD 11-12; Peer Ministry 9; Yearbook 9; Santa Shop 9-12
Favorite Quote: "Well we all shine on, like the moon and the stars and the sun, yeah we all shine on." – John Lennon

Jillian Flett

Jillian Flett
8 Richardson Ave.
Norton, MA 02766
Activities: Soccer 9-12; Winter Track 9-10; Softball 9; SADD 11-12; Peer Ministry 9; St. Vincent de Paul 11
Favorite Quote: "Sometimes in my tears I drown, but I never let it get me down, so when negativity surrounds I know some day it'll all turn around." – Matisyahu

Lawrence Flynn II

Lawrence Ronan Flynn II
5 MaryAnn Way
North Attleboro, MA 02760
Activities: Hockey 9-12; Lacrosse 9-12
Favorite Quote: "She could be you, I see it all the time, I know it's true. A picture doesn't lie…"

Taylor Fote

Taylor Fote
194 Colonial Rd.
North Attleboro, MA 02760
Activities: Debate 10-12 (VP); Theatre 9-12; SADD 9-10
Favorite Quote: "Don't live down to expectations. Go out there and do something remarkable." – Wendy Wasserstein

Christine Gargano

Christine Gargano
15 Winterberry St.
Attleboro, MA 02703
Activities: Peer Ministry 9-10; Santa Shop 9-12; Pro Life 11
Favorite Quote: "Nothings impossible because the word itself says impossible."

Emily Gaughan

Emily Gaughan
6 Pentecostal Wy.
Attleboro, MA 02703
Activities: Volleyball 9-10; Lacrosse 9-10; Winter Track 9, 12; Spring Track 11-12; SHS 10-12; SNHS 10-12; STAND; SADD; Amigos 11-12; ASL Club; Yearbook
Favorite Quote: "True happiness is what we make it to be."

Stephanie Geiger

Stephanie Leyna Geiger
20 Millbrook Dr.
Plainville, MA 02762
Activities: MOVE 11-12; Dance Co. 9-10; Theatre 9, 12; Liturgical Choir 10-12; Chorus 9-10; Math Team 9-12 (capt); Debate 10; Peer Ministry 9-12 ; Peer Board 10-12 (off); NHS 11-12; SHS 10-12; Tri-M HS 10-12
Favorite Quote: "Faith is daring the soul to go beyond what the eyes can see."

Serena Gendron

Serena Gendron
99 Greenwood Ave.
Seekonk, MA 02771

Sean Gibbons

Sean Gibbons
54 High Ridge Dr.
Cumberland, RI 02864

Kaitlyn Gibson

Kaitlyn Marie Gibson
8 Mountain Rock Ln.
Norfolk, MA 02056
Activities: Soccer 9; Cross Country 9-10; Basketball 9-12; Spring Track 9-10; SADD 9-12; Amigos 12; NHS 11-12; SHS 10-12; Peer Ministry 9; Santa Shop 9-10; Big Sister 12
Favorite Quote: "To be yourself in a world that is constantly trying to make you something else is the greatest accomplishment." – Ralph Waldo Emerson

Julie Giles

Julie Giles
3 Harlow Pond Court
Franklin, MA 02038
Activities: Basketball 9; Lacrosse 9; SADD 9-12; MOVE 11-12; NHS 11-12; SHS 10-12
Favorite Quote: "Ultimately, you can deal with anything as long as you have a group of friends around to go through it all with you." – Scrubs

Timothy Gill

Timothy William Gill
197 Dexter St.
Attleboro, MA 02703
Activities: Peer Ministry 9-12 (off); ASL 11-12; Socratic Society 12; Tennis 9-11; Soccer 190; Cross Country 11-12; Winter Track 11-12; Spring Track 12
Favorite Quote: "I have the strength for everything through Him who empowers me." – Philippians 4:13

Elizabeth Gingras

Elizabeth Gingras
598 Old Post Rd.
North Attleboro, MA 02760
Activities: Volleyball 9-12; Basketball 9-10; Softball 9-10; MOVE 11-12; SADD 11-12; Student Council 12; Big Sister 11-12; NHS 11-12 (treas); SNHS 11-12; HHS 11-12; FHS 11-12 (VP); MHS 12
Favorite Quote: "Live for the moments that you can't put into words."

Nicole Girard

Nicole Elizabeth Girard
2 Britt's Ridge
Cumberland, RI 02864
Activities: Concert Band 9-12; Marching Band 9-11; Jazz Band 11-12; Tri-M HS 10-12; NHS 10-12; SNHS 10-12; SHS
Favorite Quote: "The power of imagination makes us infinite." – John Muir

Megan Glasheen

Megan Glasheen
6 Willis Ln.
Foxboro, MA 02035
Activities: SADD 9-12; MOVE 9-12; St. Vincent de Paul 9-11; Santa Shop 9-12; Volleyball 9-10; Softball 9-10; AHS 10-12 (board); Big Sister 11-12
Favorite Quote: "Great things are not accomplished by those who yield to trends and fads and popular opinion." – Jack Kerouac

Evan Goad

Evan Christopher Goad
61 Coach Rd.
North Attleboro, MA 02760
Activities: Swim 11-12; Film Club 11; Peer Ministry 10-11; Socratic Society 11-12; STAND 10-12; 12th Man 11-12; Golf 9-10; Tennis 9-10
Favorite Quote: "Yo dawg, I heard you like cars, so we put a car in your car so you can drive while you drive." - Xzibit

Sydney Goldstein

Sydney Goldstein
68 Richie Rd.
Attleboro, MA 02703
Activities: Tennis 9, 11-12
Favorite Quote: "Because the truth is, every time you take a big risk in your life, no matter how it ends up, you're always glad you took it." – Scrubs

Elizabeth Gulla

Elizabeth Catherine Gulla
5 Bretts Farm Rd.
Norfolk, MA 02056
Activities: Volleyball 9-10; Softball 9-10; SADD 9-12
Favorite Quote: "Be who you are and say what you feel because those who mind don't matter, and those who matter don't mind." – Dr. Seuss

Kelly Guzek

Kelly Guzek
65 Augsburg Dr.
Attleboro, MA 02703
Activities: Swim 9-11; Mock Trial 9-12; Theatre 9, 11-12
Favorite Quote: "Don't underestimate the value of doing nothing, of just going along, listening to all the things you can't hear, and not bothering. Because when you do this you see how beautiful life really is." – Winnie the Pooh

Charlotte Hardenburgh

Charlotte Hardenburgh
50 Charles River Drive
Franklin, MA 02038
Activities: St. Vincent de Paul 9-11; Santa Shop 9-12; MOVE 9-12; SADD 9-12; Big Sister 11-12; Soccer 9; Tennis 9-12 (capt)
Favorite Quote: "It's all we've been givin' so you better start livin' right now, cause days go by." – Keith Urban

Emily Harrington

Emily Harrington
4 Massasoit Ave.
Norton, MA 02766
Activities: Fall Cheer 10-12; Winter Cheer 9-10; Spring Track 10; Winter Track 11; Lacrosse 9; FHS 10-12 (VP)
Favorite Quote: "Be silly, Be honest, Be kind." – Ralph Waldo Emerson

Ryan Hickey

Ryan Michael Hickey
40 Federico Dr.
Wrentham, MA 02093
Activities: Football 9-12; Lacrosse 9-12 (capt); Winter Track 9; STAND 10-12; SADD 10-12 Favorite Quote: "Everyone's a building burning with no one to put the fire out. Standing at the window looking out, waiting for time to burn us down. Everyone's an ocean drowning with no one really to show how. They might get a little better air if they turn themselves into a cloud." – Modest Mouse.

Kaitlyn Higgins

Kaitlyn Rita Higgins
12 Danielle St.
Norton, MA 02766
Activities: Soccer 9; Winter Cheer 10; Lacrosse 9-12; STAND 11; Yearbook 11; Dance Co. 9-10; Amigos 11-12; Big Sister 12
Favorite Quote: "Don't let your dreams be dreams." – Jack Johnson

Kayla Holland

Kayla Christine Holland
34 Level Acres Rd.
Attleboro, MA 02703
Activities: NHS 11-12; MHS 11-12; HHS 11-12; SNHS 11-12; SHS 10-12; SADD 11; Softball 9-12; Peer Ministry 9; Amigos 12
Favorite Quote: "I ain't gonna do what I don't want to. I'm gonna live my life shining like a diamond, rolling with the dice, standing on the ledge. I show the wind how to fly." – Bon Jovi

Andrew Horton

Photo Not Available

Andrew Horton
36 Woburn Road
Rumford, RI 02916
Activities: Cross Country 10; Winter Track 9-10; Spring Track 9-10; Pro Life 9
Favorite Quote: "Just love will open our eyes. Just love will put the hope back in our minds, much more than we could ever know. So don't burn the day away." – Dave Matthews Band

Samantha Jankowski

Samantha Rose Jankowski
41 Reardonsfield Lane
North Attleboro, MA 02763
Activities: Swim 9-12; Spring Track 9-11
Favorite Quote: "Life is some combination of fairy-tale coincidence, joie de vivre, and shocks of beauty together, so forget the hurtful self questioning pray, sing, and laugh at gilded butterflies." – Sylvia Plath and Shakespeare

Samuel Jennings

Samuel Jennings
67 Jacap Dr.
North Attleboro, MA 02760
Activities: Swim 9-12
Favorite Quote: "Don't go where they go, don't sing all the songs they sing."

Emily Johnson

Emily Johnson
145 Brookdale Blvd.
Pawtucket, RI 02861
Activities: Volleyball 9; Winter Track 9; Softball 9; Tennis 10-12; STAND 9-12; Big Sister 12
Favorite Quote: "I am going into an unknown future, but I'm still all here, and still while there's life, there's hope." – John Lennon

William Karalis

William Karalis
6 Nicole Wy.
Rehoboth, MA 02769
Activities: Baseball 9-12 (capt); Football 9-10; Winter Track 9; NHS 11-12; SHS 10-12; SNHS 10-12; HHS 11-12; STAND 11-12; SADD 11-12
Favorite Quote: "If you don't have confidence, you'll always find a way not to win." – Carl Lewis

Ryan Keefe

Ryan Keefe
92 Cranberry Road
North Attleboro, MA 02760
Activities: Lacrosse 9; Hockey 10; Golf 9-12 (capt); 12th Man 11-12; NHS 11-12; HHS 11-12; SHS 10-12; NHS 11-12
Favorite Quote: "Talk about it."

Kristen Kelly

Kristen Colleen Kelly
6 Danielle St.
Norton, MA 02766
Activities: Cross Country 9; Swim 19012; SADD 9-12; STAND 11-12; AHS 11-12 (board); Lacrosse 9-10; Prom Committee 11-12
Favorite Quote: "Heart don't fail me now, courage don't desert me, Don't turn back now that we're here. People always say life is full of choices, no one ever mentions fear, or how a road can seem so long, how the world can seem so vast. Courage see me through. Heart I'm trusting you on this journey." – Anastasia

Danielle Kennedy

Danielle Kennedy
43 Harvestwood Ln.
Mansfield, MA 02048
Activities: Soccer 9-12; Softball 9-12; Basketball 9-10; Big Sister 11-12
Favorite Quote: "Your lucky enough to be different from everyone else. Don't change to be the same." – Taylor Swift

Kaitlyn Kerrigan

Kaitlyn Maura Kerrigan
1339 Bay St.
Taunton, MA 02780
Activities: Volleyball 9-12; Lacrosse 9-12; Basketball 9-10; SADD 10-12; House of Compassion 10-12; Peer Ministry Board 9-11; Big Sister 11-12; NHS 11-12; AHS 11-12; HHS 11-12; SHS 10-12; SNHS 10-12; Yearbook (ed)
Favorite Quote: We will never know all the good a simple smile can do." Life is Good

Steven Ketchum

Steven Paul Ketchum
30 Fairbanks Dr.
Wrentham, MA 02093
Activities: Fencing 9-12; Math Team 9-12; NHS 11-12; SHS 10-12; SNHS 10-12; Amigos 11-12; Theatre 9; Peer Ministry 9-11; Anchor Club 10-11
Favorite Quote: "Aim above morality. Be not simply good; be good for something." – Henry David Thoreau

Emma Killion

Emma Killion
63 Sunset Lane
Attleboro, MA 02703
Activities: Chorus 9,10,11,12; Liturgical Choir 10,11,12; SADD 10,11,12: Newspaper 11, 12
Favorite Quote: "Faith means taking the first step even when you don't see the whole stair-case ." - Martin Luther King, Jr.

Kelsey Kinder

Kelsey E. Kinder
62 Algonquin Rd.
Rumford, RI 02916
Activities: Volleyball 9; Winter Track 9-10; Softball 9; Peer Ministry 9; Fashion Club 10
Favorite Quote: Dare to be different; dare to be great."

Joseph Knaub

Joseph Knaub
16 Bryson Dr.
Norton, MA 02766
Activities: Football 9-12; Basketball 9; Baseball 9-12; SADD 11
Favorite Quote: "If it's possible it can be done; if it's impossible it must be done." – Peter Saber

Alison Knight

Alison Knight
14 Donato Drive
Franklin, MA 02038
Activities: Dance Co. 10; MOVE 11; SADD 11
Favorite Quote: "One good thing about music, when it hits you…you feel no pain." – Bob Marley

Margaret Lapanus

Margaret Lapanus
57 Frontier Dr.
Attleboro, MA 02703
Activities: Tennis 10
Favorite Quote: "I've learned that people will forget what you did, but people will never forget how you made them feel." – Maya Angelou

Zarley Lapuc

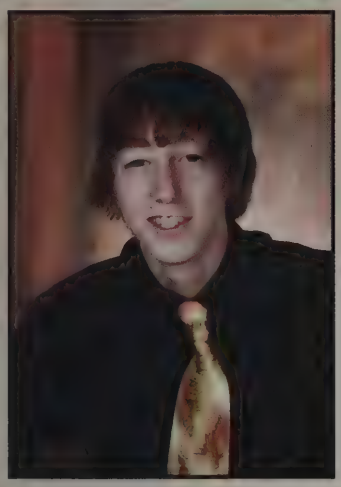

Zarley Lapuc
494 Woonasquatucket Ave. #417
North Providence, RI 02911
Activities: Soccer 9; Peer Ministry 9-10; STAND 11-12
Favorite Quote: "It's only after we've lost everything that we're free to do anything." – Chuck Palahniuk (Fight Club)

Mark Legare

Mark Legare
2 Preservation Way
Medfield, MA 02052
Activities: Winter Track 11-12; Spring Track 9-12; Football 9-10; 12th Man (capt); Student Council 9-12 (pres); Mock Trial 9-12; Admissions Ambassador 11-12; One Fan 11-12
Favorite Quote: "If we ever forget that we're one nation under God, then we will be a nation gone under." – Ronald Reagan

Matthew Lempitsky

Matthew Lempitsky
35 Benjamin Day Dr.
Wrentham, MA 02093
Activities: Lacrosse 9-12; SADD 11-12 (off); Peer Ministry Board 11-12 (off); Theatre Co. 9-12; Football 9; Newspaper 11; Big Brother 11-12; NHS 11-12; SNHS 11-12
Favorite Quote: "Have a heart that never hardens, and a temper that never tires, and a touch that never hurts." – Charles Dickens

Michael Leonard

Michael Leonard
37 York Rd.
Mansfield, MA 02048
Activities: Student Council 9-12 (VP); Peer Ministry Board 9-12; Theatre 9-12; SADD 9-10; STAND 10-11; Big Brother 11-12; HHS 11-12; SNHS 10-12; SHS 10-12; NHS 11-12
Favorite Quote: "It is hard to fail, but it is worse never to have tried to succeed." – Theodore Roosevelt

Cassandra Lewis

Cassandra Lewis
3 Colts Wy.
Attleboro, MA 02703
Activities: Volleyball 9-10; SADD 11-12; Big Sister 11-12; Yearbook 11
Favorite Quote: "If I turn into another, dig me up from under what is covering, the better part of me." – Incubus

Morgan Lindberg

Morgan Alexandra Lindberg
159 Fairway Dr.
Attleboro, MA 02703
Activities: Volleyball 9-12 (capt); Basketball 9-12 (capt); Softball 9-12 (capt); St. Vincent de Paul 9-12; STAND 9-12; House of Compassion 11-12
Favorite Quote: "To laugh often and much, to appreciate beauty, to find the best in others, to know that even one life has breathed easier because you have lived. This is to have succeeded." – Emerson

Stephanie Lizardi

Stephanie Lauren Lizardi
3 Kayla Dr.
Franklin, MA 02038
Activities: Tennis 9-12; NHS 12; Literary Magazine 12; St. Vincent de Paul 9-11; Peer Ministry 9-10; Santa Shop 9-12; Big Sister 12
Favorite Quote: "To me, fair friend, you never can be old, For as you were when first your eye I eyed, Such seems your beauty still." – William Shakespeare

Kelly Loewen

Kelly Loewen
8 Lorusso Dr.
Attleboro, MA 02703
Activities: Basketball 9-12; Spring Track 10-11; Cross Country 10-11; SADD 9; Big Sister 10
Favorite Quote: "Don't regret anything that ever made you smile." – Anonymous

Anthony Lombardi

Anthony Taylor Lombardi
11 Scout Ln.
North Attleboro, MA 02760
Activities: Concert Band 9-12; Jazz Band 9-12; Jazz Combo 12; Marching Band 9-12 (drum major); Liturgical Choir 10-12; Newspaper 9-10; STAND 11-12 (sec); Set Crew 9-12 (head); SHS 10-12; SNHS 10-12; Tri-M HS 10-12; HHS 11-12 (VP); NHS 11-12; AHS 12
Favorite Quote: "Nothing is more difficult, and therefore more precious, than to be able to decide." – Napoleon Bonaparte

Elizabeth Looney

Elizabeth Ann Looney
80 Patty's Road
Mansfield, MA 02048
Activities: Peer Ministry 9-12 (off); Healing Team (pres); St. Vincent de Paul (off); STAND 9-12 (pres); Big Sister 11-12; SADD 10-12; Cross Country 9-11; Winter Track 9-10; Spring Track 9-10
Favorite Quote: "Happiness can be found even in the darkest of times, if one only remembers to turn on the light." – Albus Dumbledore

Jillian Lopes

Jillian Lopes
186 Ridge St.
Millis, MA 02054
Activities: Christ's Closet 9; St. Vincent de Paul 9-10; STAND 11; SADD 11-12; NHS 11-12; SHS 10-12; MHS 11-12; HHS 11-12; Big Sister 12
Favorite Quote: "Sing like no one's listening, love like you've never been hurt, dance like nobody's watching, and live like it's heaven on earth." – Mark Twain.

Kaleigh Lubera

Kaleigh Lubera
28 Hutchinson Ave.
Pawtucket, RI 02861
Activities: Cheer 10; House of Compassion 12; St. Vincent de Paul 9; Big Sister 12; Santa Shop 9-12
Favorite Quote: "What lies behind you and what lies before you, is nothing compared to what lies within you."

Todd Lunter

Todd Lunter
23 Powderhorn Way
North Attleboro, MA 02760
Activities: Soccer; Track
Favorite Quote: "Our greatest glory is not in never falling, but in getting up every time we do." – Confucius

Jill Lynch

Jill Marie Lynch
11 Patty's Rd.
Mansfield, MA 02048
Activities: Cross Country 9-12; Winter Track 9-10; Spring Track 9-11; STAND 9-12; SADD 9-12; Peer Ministry 9; Newspaper 12; Literary Magazine 12; Big Sister 12; Santa Shop 9-12; NHS 11-12; SHS 10-12; SNHS 10-12; AHS 11-12
Favorite Quote: "And now, let us step out into the night and pursue that flighty temptress, adventure." – Albus Dumbledore

Edward Lyons

Edward Richard Lyons
15 Felsmere Ave.
Pawtucket, RI 02861
Activities: Cross Country 9-12; Winter Track 9-12; Spring Track 9-12; Santa Shop 9-12
Favorite Quote: "Some say motivation doesn't last. Well, neither does bathing – that's why it's recommended daily." – Zig Ziglar

Sean Mansfield

Sean Mansfield
45 Maple St.
Plainville, MA 02762
Activities: Soccer 9, 11; Peer Ministry 10-11; Anchor Club 11; STAND 11-12; SADD 11-12
Favorite Quote: "Pain is weakness leaving the body." – USMC

Christine Manty

Christine Marie Manty
6 Serengeti Dr.
North Attleboro, MA 02760
Activities: Dance Co. 9-12; Theatre 9-10; Lacrosse 9-10; Peer Ministry Board 9-12 (off); St. Vincent de Paul 9-12 (off); AHS 11-12
Favorite Quote: "Don't cry because it's over. Smile because it happened." – Dr. Seuss

Giorgio Marchione

Giorgio Marchione
31 Semple Village Rd.
Attleboro, MA 02703
Activities: Football 9-12; Basketball 9-12
Favorite Quote: "I say never be complete, I say stop being perfect, I say lets evolve, let the chips fall where they may." – Tyler Durden

Catherine Maroney

Catherine Maroney
6 Jameson Ct.
Mansfield, MA 02048
Activities: Soccer 9-12; Winter Track 9-10; Spring Track 9-10; Peer Ministry 9-10; SADD 11-12; Anchor Club 11-12; Prayer Club 11-12; Santa Shop 9-12; St. Vincent de Paul 11-12; STAND 11-12
Favorite Quote: "Well, in the end my friend we will all be together again; Clutching onto my hand, in a valley we'll stand, I'm just living again." – O.A.R.

Elaine Martin

Elaine Martin
2 Shiloh Dr.
Mansfield, MA 02048
Activities: Soccer 9-12 (capt); Winter Track 9-12 (capt); Spring Track 9-12 (capt); SHS 10-12 (treas); NHS 11-12 (VP); SNHS 11-12; St. Vincent de Paul Society 11-12; Anchor Club 11-12; Peer Ministry 9-10
Favorite Quote: "I say the tragedy is how you're gonna spend the rest of your nights with the light on, so shine the light on all of your friends, when it all amounts to nothing in the end." -Jason Mraz

Samantha Mason

Samantha Mason
19 Ware Dr.
Norfolk, MA 02056
Activities: Soccer 9-10; Winter Track 9-10; Spring Track 9; Lacrosse 10-11; Swim 11-12 (capt)
Favorite Quote: "Fearless is getting back up and fighting for what you want over and over again…even though every time you've tried before, you've lost." – Taylor Swift

Danielle Mastalerz

Danielle M. Mastalerz
815 Read Street
Attleboro, MA 02703
Activities: NHS; SADD 10-11; Santa Shop 10-12
Favorite Quote: "To be yourself in a world that is constantly trying to make you something else is the greatest accomplishment." – Ralph Waldo Emerson

Taylor Mastrodicasa

Taylor A. Mastrodicas
14 Cedar Farms Rd.
Medway, MA 02053
Activities: Dance Co. 9; Peer Ministry 9-10; Winter Track 9-10; Lacrosse 10; Santa Shop 9-12; St. Vincent de Paul 10
Favorite Quote: "See you and me have a better time than most can dream of, better than the best so we can pull on through, whatever tears at us, whatever holds us down. And if nothing can be done, we'll make the best of what's around." – Dave Matthews Band

James McAllister

James McAllister
27 Harvestwood Ln.
Mansfield, MA 02048
Activities: Soccer 9-11; Cross Country 12; Winter Track 9-12; Spring Track 10-12; Mock Trial 10-12; Set Crew 11-12; SNHS 10-12; SHS 10-12; MHS 11-12; HHS 11-12; NHS 11-12 (sec)
Favorite Quote: "Courage is resistance to fear, mastery of fear, not absence of fear." – Mark Twain

Joseph McConville

Joseph McConville
120 John Rezza Dr.
North Attleboro, MA 02763
Activities: Fencing 9-12 (capt); Set Crew 10-12 (set head)
Favorite Quote: "By endurance we conquer." – Sir Ernest Shackleton

Rachael McNally

Rachael McNally
53 Robert Street
Attleboro, MA 02703
Favorite Quote: "If it's not fun you're not doing it right." – Anonymous

Robert McShane

Robert McShane
18 Holstein Rd.
Mansfield, MA 02048
Activities: SADD 9-11; Soccer 9; Cross Country 10-12 (capt); Winter Track 9-12; Spring Track 9-12 (capt)
Favorite Quote: "I never failed once. It was just a 5,000 step process." – Thomas Edison

Megan McVay

Megan McVay
124 Brookdale Blvd.
Pawtucket, RI 02861
Activities: Swim 9; St. Vincent de Paul 10; STAND 10-12; Yearbook 11; SHS 10-12; Big Sister 12
Favorite Quote: "Wherever you go, go with all your heart."

Laura Messinger

Laura Messinger
3 Erin Ln.
Norton, MA 02766
Activities: Fall Cheer 9-12; Winter Cheer 9-10; Spring Track 9-11; Peer Ministry 9-10; SADD 11-12
Favorite Quote: "No matter what happens now, I won't be afraid, because I know today has been the most perfect day I have ever seen." – Radiohead

Zackary Mitchell

Zackary Wright Mitchell
71 Hillside Ave.
Rehoboth, MA 02769
Activities: Football 9-12; Spring Track 9-12; Winter Track 11-12; Peer Ministry 9-10; Santa Shop 9-10
Favorite Quote: "Sometimes it's the smallest decisions that can change your life." – Keri Russell

Brendan Monroe

Brendan James Monroe
46 Mayhew Rd.
Attleboro, MA 02703
Activities: Football 9-12; Lacrosse -12; Hockey 9-10; Winter Track 11-12; Peer Ministry 9-12; St. Vincent de Paul 9-12; Socratic Society 9-10
Favorite Quote: "Continuous effort – not strength or intelligence – is the key to unlocking our potential." – Winston Churchill

Jaclyn Montelongo

Jaclyn Stephanie Montelongo
57 Shell St.
Attleboro, MA 02703
Activities: Peer Ministry 9-10; St. Vincent de Paul 9-10; STAND 11-12; SADD 11-12; Anchor Club 11-12; Santa Shop 9-12
Favorite Quote: You can always re-take a class, but you can never re-live a party."

Brittney Morrill

Brittney Morrill
60 Madison St.
Pawtucket, RI 02861
Activities: SADD 9-10; Peer Ministry 9; Fencing 9-10; Softball 10 (mgr); Big Sister 12; Liturgical Choir 9-10; Santa Shop 9-12
Favorite Quote: "Nobody can make you feel inferior without your consent." – Eleanor Roosevelt

Paige Mulhern

Paige Elizabeth Mulhern
95 Laurie Ln.
Wrentham, MA 02093
Activities: Fall Cheer 9-10; Winter Cheer 9-10; Cross Country 11-12; Theatre Co 11-12; SADD 10-12; AHS
Favorite Quote: "But tomorrow might rain, so I'll follow the sun." – John Lennon

Eric Munzert

Eric Raymond Munzert
121 Mt. Vernon Blvd.
Pawtucket, RI 02861
Activities: Football 9; Baseball 9; Lacrosse 11-12; Film Club 11
Favorite Quote: "I drew the duck blue because I've never seen a blue duck, and to be honest with you I kinda' wanted to see a blue duck." – Adam Sandler

Erin Murphy

Erin Murphy
11 Elm St.
North Easton, MA 02356
Activities: Soccer 9-10; Cross Country 11-12; Winter Track 9-12; Spring Track 9-12; STAND 11-12; SADD 11; Newspaper 12
Favorite Quote: "Had no excuses for the things that we'd done. We were brave, we were crazy, we were mostly young." – Kenny Chesney

Lauren Murphy

Lauren Murphy
19 Chesett Lane
Attleboro, MA 02703
Activities: SADD 11-12; Peer Ministry 9-10; Fashion Club 10; STAND 11; MOVE 11; Big Sister 12; St. Vincent de Paul 9-11
Favorite Quote: "In my world the books would be nothing but pictures." – Alice in Wonderland

Alex Murray

Alex Michael Murray
51 Raymond Dr.
Attleboro, MA 02703
Activities: Cross Country 9-12 (capt); Winter Track 9-12 (capt); Spring Track 9-12; SADD 11-12 (board); STAND 10-11; ASL 10-12 (VP)
Favorite Quote: "Doing the right thing is never a wrong choice – but always a small step in the right direction." – Louis Sachar

Aydah Mwangi

Aydah Mwangi
516 Towne St.
North Attleboro, MA 02760
Activities: Cross Country 10-11; Winter Track 9-11; Spring Track 9-10; Peer Ministry 9; St. Vincent de Paul 11; Anchor Club 11; Santa Shop 9-12; Big Sister 12; STAND 12; SHS 10-12; AHS 11-12
Favorite Quote: "Happiness does not depend on outward things, but on the way we see them."

Jacquelyn Nally

Jacquelyn Danielle Nally
7 Bailey St.
Foxboro, MA 02035
Activities: Winter Track 9-12; Spring Track 11-12; Lacrosse 9-10; Yearbook 9-10; SADD 9-12; STAND 9-11; Peer Ministry 9-10; SHS 10-12
Favorite Quote: "Have faith in your dreams, and someday, your rainbow will come smiling through. If you keep on believing, the dreams that you wish will come true." – Cinderella

David Neto

David Paul Neto
60 Pioneer Circle
Attleboro, MA 02703
Activities: Spring Track 9-10, 12; Winter Track 10; Marching Band 11-12; Winter Percussion 11; Jazz Band 11-12
Favorite Quote: "A gentleman does not kiss and tell, and neither do I."

Michael North

Michael North
73 Terry Ln.
Plainville, MA 02762
Activities: Fencing 10-12; Mock Trial 11-12
Favorite Quote: "Nothing is more difficult, and therefore more precious, than to be able to decide."

Brent Notarangelo

Brent Notarangelo
6 Fuller St.
Plainville, MA 02762
Activities: Fencing 9-12; Peer Ministry 9; Anchor Club 11
Favorite Quote: "In a world of nonsense, everything something is, it isn't, everything it would be wouldn't, and everything it wasn't, was." – Anonymous

Andrew Nunes

Andrew Roy Nunes
14 Stanley Rd.
Norton, MA 02766
Activities: Football 9-12 (capt); SHS 10-12; Baseball 9-10; Spring Track 11
Favorite Quote: "Some birds aren't meant to be caged. Their feathers are just too bright. And when they fly away, the part of you that knows it was a sin to lock them up does rejoice. Still, the place you live in is that much more drab and empty that they're gone." – Shawshank Redemption

Chelsey O'Brien

Chelsey O'Brien
242 S. Washington St.
North Attleboro, MA 02760

Michael J. O'Brien

Michael O'Brien
102 Parsonage Wy.
Attleboro, MA 02703
Activities: Soccer 9-11; Spring Track 10-12; Set Crew 11-12
Favorite Quote: "Don't aim for success if you want it; just do what you love and believe in, and it will come naturally."

Kayla O'Donnell

Kayla O'Donnell
165 Bishop St.
Attleboro, MA 02703
Activities: Soccer 9-12; Winter Track 9-10; Tennis 9-12; Peer Ministry 9-10; STAND 11; Big Sister; SNHS 11-12; LHS 11-12; NHS 12
Favorite Quote: "I'm wearing my heart on my sleeve, Feeling lucky today, go the sunshine, Could you tell me what more do I need, And tomorrow's just a mystery." – Taylor Swift

Nicolette Ogden

Nicolette Elaine Ogden
153 Daggett Ave.
Pawtucket, RI 02861
Activities: Fall Cheer 9-12 (capt); Winter Cheer 9-12 (capt); Peer Ministry 9-10; SADD 12
Favorite Quote: "Nothing worth having comes easily."

Kelly Oliver

Kelly Oliver
36 Marlise Dr.
Attleboro, MA 02703
Activities: Swim 9-12; Tennis 9-12; MOVE 11-12; SADD 11-12; House of Compassion 11-12; Big Sister 12; St. Vincent de Paul 9; Santa Shop 9-12
Favorite Quote: "I believe that everything happens for a reason. People change so that you can learn to let go. Things go wrong so that you appreciate them when they're right. You believe lies so you eventually learn to trust no one but yourself, and sometimes good things fall apart so better things can fall together."

Emma O'Neil

Emma O'Neil
44 Patrick's Run
Stoughton, MA 02072
Activities: Spring Track 9-12; Winter Track 10; Chorus 10-12; Liturgical Choir 11-12; Theatre 9-12; St. Vincent de Paul 11; Big Sister 11; Girls' Glee Club 12; NHS 11-12
Favorite Quote: "Promise me you'll always remember: You're braver than you believe, and stronger than you seem, and smarter than you think." – A.A. Milne

Jillian O'Neill

Jillian Kathleen O'Neill
42 Division St.
Attleboro, MA 02703
Activities: Swim 12; Peer Ministry 9-11; St. Vincent de Paul 10; House of Compassion 12; Dance Co. 9; Santa Shop 10-12
Favorite Quote: "For beautiful eyes, look for the good in others; for beautiful lips, speak only words of kindness; and for poise, walk with the knowledge that you are never alone." – Audrey Hepburn

Stanley Pacuk

Stanley William Pacuk
25 Rhodes St.
Plainville, MA 02762
Activities: Football 9-12; Winter Track 9; St. Vincent de Paul 9
Favorite Quote: "You miss 100% of the shots you never take." – Wayne Gretsky

Joseph Paquette

Joseph Paquette
38 Perry Ave.
Seekonk, MA 02771
Activities: Baseball 9, 11-12; Spring Track 10; Mock Trial 9; Ski Club 11-12
Favorite Quote: "The great pleasure in life is doing what people say you cannot do."

Lauren Paquette

Lauren Paquette
79A Allenson Ave.
South Attleboro, MA 02703
Activities: Peer Ministry 9; Anchor Club 11; SADD 11-12; STAND 11-12; Big Sister 12; Softball 9-12; Santa Shop 9-12
Favorite Quote: "It's something unpredictable, but in the end is right. I hope you had the time of your life." – Green Day

Matthew Paquette

Matthew Paquette
6 Elizabeth St.
Cumberland, RI 02864

Andrew Payne

Andrew Payne
71 Roland Baxter Rd.
North Attleboro, MA 02760
Activities: Student Council 9-12 (pres); NHS 11-12; SHS 10-12; LHS 11-12 (co-pres); SNHS 10-12; Theatre 9-12; Peer Ministry 9-10; Santa Shop 9-12; Big Brother 12
Favorite Quote: "No regretz 09."

Stephanie Pedro

Stephanie Lisa Pedro
299 Hughes Ave.
Pawtucket, RI 02861
Activities: Swim 9; Peer Ministry 9-10; Softball 9; SADD 11; SHS 10-12
Favorite Quote: "Love the life you live, live the life you love." – Bob Marley

Bianca Peixoto

Bianca Peixoto
167 Grove St.
Lincoln, RI 02865
Activities: Chorus 9-12; Girls' Glee Club 9-10, 12; Select Choir 11-12; SADD 10-12; STAND 11-12; Amigos 11-12; Newspaper 10; Theatre 9, 11-12; NHS 11-12; SNHS 10-12; SHS 10-12; MHS 10-12; HHS 11-12
Favorite Quote: "Go confidently in the direction of your dreams. Live the life you have imagined." – Henry David Thoreau

Michael Pierard

Michael Paul Pierard
10 Bent Road
Rumford, RI 02916
Activities: Golf 9-12 (capt); SADD 11; Big Brother 11-12; SHS 10-12; HHS 11-12; SNHS 11-12; NHS 12; St. Vincent de Paul 11; Santa Shop 9-12; 12th Man 11-12
Favorite Quote: "The most rewarding things you do in life are often the ones that look like they cannot be done." – Arnold Palmer

Kalia Pimentel

Kalia A. Pimentel
138 Harris St.
Pawtucket, RI 02861
Activities: Fashion Club 10-12; Cheer 9; SADD 11-12; MOVE 11-12; St. Vincent de Paul 9-11; Santa Shop 9-12
Favorite Quote: "And we were dressed head to toe in love; the label that never goes out of style." – Sex in the City

David Pinsonneault

David Pinsonneault
36 Malta St.
Seekonk, MA 02771
Activities: Football 9-10; Cross Country 11-12; Tennis 9-12 (capt); Mock Trial 9-12 (capt); Concert Band 9-12; SHS 10-12; SNHS 10-12; Tri-M HS 10-12; NHS 12
Favorite Quote: "A life is not important except in the impact it has on other lives." – Jackie Robinson

Francisco Portela

Francisco Portela
57 Totten Road
Attleboro, MA 02703
Activities: Soccer 9-12
Favorite Quote: "Life moves pretty fast. If you don't stop and look around once in awhile, you could miss it." – Ferris Bueller

Ryan Post

Ryan James Post
22 Ledgebrook Dr.
North Attleboro, MA 02760
Activities: Newspaper 10-12 (ed.); NHS 11-12; SNHS 10-12; HHS 11-12; St. Vincent de Paul 10-11; Peer Ministry 9-10; Anchor Club 10-11
Favorite Quote: "We are only as strong as we are united, as weak as we are divided." – Albus Dumbledore

Dakota Rabbitt

Dakota Rabbitt
224 Pleasant St.
Rehoboth, MA 02769

Nikole Racicot

Nikole Racicot
24 Broad Acres Farm Rd.
Medway, MA 02053
Activities: Soccer 9-11; Basketball 9; Spring Track 10; SHS 10-12; NHS 12; Amigos; Big Sister 12
Favorite Quote: "Leaders aren't born, they are made. And they are made just like anything else, through hard work. And that's the price we'll have to pay to achieve that goal, or any goal."

Krystal Radnor

Krystal Radnor
1785 County St.
Attleboro, MA 02703
Activities: Fall Cheer 9-12; Winter Cheer 9-12 (capt); Lacrosse 9-11; MOVE 11; SADD 10-12; Amigos 11-12; NHS 11-12; SHS 10-12; SNHS 11-12; Peer Ministry 9
Favorite Quote: 'Life isn't about waiting for the storm to pass, it's about learning to dance in the rain."

Ashley Rainha

Ashley Rainha
72 Hudson St.
South Attleboro, MA 02703
Activities: Fall Cheer 9-12 (capt); Winter cheer 9-10; Lacrosse 9-12; SADD 10-11; Amigos 11-12; SHS 10-12 (sec); SNHS 10-12; HHS 11-12; MHS 11-12; NHS 11-12; Yearbook 9; Big Sister 12
Favorite Quote: "Happiness is only real when shared." – Christopher McCandless

Erin Regan

Erin Regan
5 Royal Court
Cumberland, RI 02864
Activities: Swim 9-12; Campus Ministry 9-12 (off); Theatre Co. 9-10; Chorus 11-12; Lacrosse 9-11; Debate 9
Favorite Quote: "Be the change you wish to see in the world." – Gandhi

Katherine Rinaldi

Katherine Rinaldi
5 Jennifer Dr.
Wrentham, MA 02093
Activities: Mock Trial 9-12 (capt); SADD 9-11; Santa Shop 9-12; NHS 11-12; FHS 11-12
Favorite Quote: "Each player must accept the cards life deals him or her: but once they are in hand, he or she alone must decide how to play the cards in order to win the game." – Voltaire

Christina Roberti

Christina Roberti
54 Oxford Dr.
Franklin, MA 02038
Activities: Lacrosse 10-12; Basketball 9-10; Softball 9; SADD 11-12; MOVE 11-12; Math Team 9-12; NHS 11-12; SHS 10-12; SNHS 10-12; MHS 11-12; HHS 11-12
Favorite Quote: "The truth is, Hollywood would never make a movie out of my life. I didn't "Save Private Ryan," no one has ever described my mind as "Beautiful," I haven't even "Met the Parents…" but my life has been full of very small moments…invaluable in the grand scheme of things." – Aunt Nora O'Brien

Scott Robinson

Scott Robinson
165 Dexter St.
Attleboro, MA 02703

Michelle Roche

Michelle Roche
28 Cross St.
Norton, MA 02766
Activities: Chorus 9, 11-12; Dance Co. 9; Theatre Co. 10-12; Peer Ministry 9-12; Board Member 10-12 (off); Swim Team 10-12; FHS 10-12; St. Vincent de Paul 9
Favorite Quote: "Our lives are a continuing journey – and we must learn and grow at every bend as we make our way, sometimes stumbling, but always moving, toward the finest within us." – Captain Gerald L. Coffee

Jamie Rodrigues

Jamie Marie Rodrigues
54 Greenfield Rd.
Cumberland, RI 02864
Activities: Lacrosse 9-10; Photography 9; MOVE 10-11; Peer Ministry 9-11; St. Vincent de Paul 11; SADD 12; NHS 10-12; SHS 10-12; SNHS 10-12
Favorite Quote: "I am the master of my fate: I am the captain of my soul." – William Ernest Henley

Thomas Romero

Thomas James Romero
115 York Rd.
Mansfield, MA 02048
Activities: Football 9-12; Basketball 9-10; Winter Track 11-12; Baseball 9-12; Student Council
Favorite Quote: "The worlds not fair…and sometimes you get the short end. That's all you get. And if you don't do something personally to fix it, that's all you're ever gonna get."

Andrew Ross

Andrew Ross
91 Mt. Hope St.
North Attleboro, MA 02760
Activities: Pro-Life March 9-11; NHS 11-12
Favorite Quote: "I understand about indecision, but I don't care if I get behind. People living in competition…All I want is to have my peace of mind." – Boston

Magdalena Ross

Magdalena Elizabeth Ross
2 Crane St.
Norton, MA 02766
Activities: Volleyball 9-12; Lacrosse 9-12; Girls Glee Club 10-12; SADD 11-12; Amigos 11-12; Liturgical Choir 12; Anchor Club 11-12; NHS 11-12; SHS 10-12; HHS 11-12; MHS 10-12
Favorite Quote: "There are two ways to live: you can live as if nothing is a miracle; you can live as if everything is a miracle." – Albert Einstein

Arianna Sabet

Arianna Sabet
168 Longhill Rd.
Franklin, MA 02038
Activities: Fall Cheer 9-12; Winter Cheer 9-12; Big Sister 11-12; Santa Shop 9-12; SADD 10-12
Favorite Quote: "Be who you are and say what you feel because those who mind don't matter and those who matter don't mind." – Dr. Seuss

Jennifer Samson

Jennifer Whitney Samson
4 Sheridan Circle
Attleboro, MA 02703
Activities: Soccer 9-12; Lacrosse 9; SADD 9-12; Santa Shop 9-12; Peer Ministry 9-11; St. Vincent de Paul 9-11
Favorite Quote: "Double your pleasure, double your fun. Take two of everything instead of one

Ryan Santos

Ryan Richard Santos
18 Jacap Dr.
Attleboro, MA 02703
Activities: Football 9-12; Baseball 9-12; Winter Track 9-10
Favorite Quote: "I eat success for breakfast…with skim milk." – Tony Perkis

Daniel Scannell

Daniel Alexander Scannell
60 High Street
Plainville, MA 02762
Activities: Football 9-11; Winter Track 9-12; Baseball 9-12; NHS 11-12; SHS 10-12; SNHS 10-12 (treas); Peer Ministry 10; Academic Decathlon 12
Favorite Quote: "Do what you love and do it honestly."

Thomas Scannell

Thomas Connor Scannell
60 High Street
Plainville, MA 02762
Activities: Football 9-10, 12; Baseball 9-12; Swim 11-12
Favorite Quote: "It's the repetition of affirmations that leads to belief. And once that belief becomes a deep conviction things begin to happen." - Muhammad Ali

Theodore Schwieger

Theodore Schwieger
29 Newcomb St.
Norton, MA 02766
Activities: Football 9-12 (capt); Lacrosse 10, 12; Spring Track 9, 11
Favorite Quote: "I'm gonna miss the lights, stay low boys, keep those feet movin'…be you."

Cori Semple

Cori Anne Anderson Semple
56 Sandalwood Dr.
Attleboro, MA 02703
Activities: Soccer 9; Swim 10-11; Lacrosse 9-12 (capt); Peer Ministry 9-12 (off); SHS 10-12; SNHS 10-12; NHS 11-12
Favorite Quote: "You're guna miss this. You're guna want this bad. You're guna wish these days, hadn't gone by so fast. These are some good times. So take a good look around. You may not know it now, but you're guna miss this." – Trace Atkins

Ryan Sheehan

Ryan Patrick Sheehan
2 Buckthorn Ln.
North Attleboro, MA 02760
Activities: Big Brother 11; SADD 11-12; Santa Shop 9-12; Football 9-10; Basketball 9-12 (capt); 12th Man 11-12 (capt); Peer Ministry 9-10
Favorite Quote: "...I get a window from a glass he must get a window from a glass. I buy a step, he must buy a step. I get a clock-radio he cannot afford...Great Success!" – Borat

Brigitte Sheerin

Brigitte Sheerin
23 K-Marie Dr.
Attleboro, MA 02703
Activities: Lacrosse 9-12; Swim 10-12; Newspaper 9; Big Sister 12; Peer Ministry 9; SNHS 10-12; NHS 11-12
Favorite Quote: "Make it last, take it slow, we've got it all figured out for now so let us live our lives without a doubt."

Sara Sheridan

Sara Elizabeth Sheridan
4 Garrett Dr.
Norton, MA 02766
Activities: Peer Ministry 9, 11; SADD 10-12; Lacrosse 19; Yearbook 11; Big Sister 11-12; Santa Shop 9-12
Favorite Quote: "Take what you can from your dreams, make them as real as anything." – Dave Matthews

Chelsea Sidman

Chelsea Sidman
13 West Valley Dr.
Cumberland, RI 02864
Activities: Basketball 9-10; Cross Country 9; Lacrosse 9-12 (capt); Santa Shop 10-12; Christ's Closet 9; AHS 10-12
Favorite Quote: "I am an artist. Give me a canvas, and I will give you art." – 'Lil Wayne

Breanna Silva

Breanna E. Silva
29 Saint James Place
Attleboro, MA 02703
Activities: Girls' Glee Club 9-12; Chorus 9-12; Cross Country 9; SNHS 9-10; Tri-M HS 10-11; Santa Shop 9-12; Winter Track 11; Lacrosse 9-10; Emerald Club 9-12
Favorite Quote: "Dreams don't always have to exist while the sun's down and your eyes are shut." – Alex Gaskarth

Rebekah Simon

Rebekah Simon
11 Quincy Way
Attleboro, MA 02703
Activities: Girl's Glee 9-10; Peer Ministry 9-10; Peer Ministry Board 11-12 (off); Lacrosse 10-12; MOVE 11
Favorite Quote: "Take care of your memories, for you cannot relive them." – Bob Dylan

Sean Singer

Sean Blakley Singer
240 Summer St.
Walpole, MA 02071
Activities: Tennis 10-12; Academic Decathlon 11-12; Math Team 11-12; SHS 10-12; NHS 12
Favorite Quote: "Be the change you want to see in the world." – Gandhi

Joseph Skerry

Joseph Skerry IV
9 Powers Ln.
Attleboro, MA 02703
Activities: Lacrosse 9-10; Hockey 9-11; Spring Track 11; Football 9-12
Favorite Quote: "May the wind always be at your back, and the sun always upon your face, and may the wings of destiny carry you aloft to dance with the stars." – George Jung Blow

Murphy Smith

Murphy Winslow Smith
10 Mayflower Dr.
Cumberland, RI 02864
Activities: Marching Band 9-12; Concert Band 9-12; Jazz Band 10-12; Math Team 10; Theatre 9; Mock Trial 10-12; Tri-M HS 11-12
Favorite Quote: "He who has a why can survive any how." - Nietzsche

Peter Starr

Peter J. Starr
24 Hartshorn Pl.
Walpole, MA 02081
Activities: Soccer 9; Winter Track 9-10; Spring Track 9-11; Cross Country 11-12; Peer Ministry 9; Theatre 10-12
Favorite Quote: "All it takes is that perfect song on that perfect drive to make you feel infinite." – Perks of Being a Wallflower

Meagan Sullivan

Meagan Elizabeth Sullivan
3 Field Dr.
Plainville, MA 02762
Activities: Peer Ministry 9-12 (board); FHS 10-12 (pres); STAND 10-12 (treas); NHS 11-12; HHS 11-12; Big Sister 11-12
Favorite Quote: "We're all pretty bizarre. Some of us are just better at hiding it, that's all." – The Breakfast Club

Patrick Sullivan

Patrick Sullivan
28 Stewart St.
Franklin, MA 02038
Activities: Swim 9-12 (capt)
Favorite Quote: "It was all a dream." – The Notorious B.I.G.

Jennifer Sweeney

Jennifer Sweeney
74 Del Jo Dr.
Seekonk, MA 02771
Activities: NHS 11-12; SNHS 10-12; SHS 10-12; Anchor Club 11-12; SADD 11-12; Santa Shop 9-12; St. Vincent de Paul 10-11; STAND 11; Cross Country 10
Favorite Quote: "And the only way to get rid of a shadow is to turn off the light, to stop running from the darkness, and to face what you fear. Head on."

Christopher Swick

Christopher Michael Swick
9 Woodland Lane
Attleboro, MA 02703
Activities: Tennis 10-12 (capt); Cross Country 9; Spring Track 9; Winter Track 11-12; NHS 11-12; HHS 11-12; SHS 10-12; SNHS 10-12; Peer Ministry 9-10; St. Vincent de Paul 10-11; STAND 11-12; SADD 11-12; Santa Shop 9-12; 12th Man 11-12; Amigos 12
Favorite Quote: "Whatever tomorrow brings I'll be there, with open arms and open eyes." – Incubus

Lauren Tavares

Lauren Elizabeth Tavares
7 Washburn Street
Norton, MA 02766
Activities: Soccer 9-12; Lacrosse 9-12; Yearbook 9-10, 12 (ed); Student Council 11-12; Big Sister 11-12; Ski Club 10-12; Santa Shop 9-12; Peer Ministry 9
Favorite Quote: "Live your life with arms wide open, Today is where your book begins, The rest is still unwritten." – Natasha Bedingfield

Elizabeth Thomas

Elizabeth Thomas
26 St. James Avenue
Norwood, MA 02062
Activities: Swim 10-12; Lacrosse 10-12
Favorite Quote: "The hardest part is what to leave behind, it's time to let go." – Winnie the Pooh

Jeffrey Thomas

Jeffrey Thomas
6 Norton St.
Foxboro, MA 02035
Activities: Swim 11-12 (capt); NHS 11-12; SNHS 10-12; SHS 10-12; HHS 11-12
Favorite Quote: "The theory of evolution claims only the strong will survive. That may be so, but the theory of competition says just because they're strong doesn't mean they can't get their … kicked."

Jennifer Thomas

Jennifer Thomas
6 Norton St.
Foxboro, MA 02035
Activities: Cross Country 9-12 (capt); Winter Track 9-12 (capt); Spring Track 9-12; NHS 11-12; SNHS 10-12; SHS 10-12; HHS 11-12 (pres); AHS 11-12 (board); SADD 11; STAND 11-12; Big Sister 12
Favorite Quote: "May you build a ladder to the stars and climb on every rung. May you stay forever young." – Bob Dylan

Mary Thomas

Mary Thomas
119 Vernon St.
Norwood, MA 02062
Activities: Color Guard 9; Fencing Team 9-10; Swim Team 19-12; Photography Club 9
Favorite Quote: "It's the choice we make at times like these that define us for all eternity." – Robin Hood 2007 BBC

Lindsay Toupin

Lindsay Jeanne Toupin
39 Haduk Dr.
North Attleboro, MA 02760
Activities: Cross Country 10; Liturgical Choir 11; Mock Trial 11; Theatre 11
Favorite Quote: ""Here's to the crazy ones, the misfits the rebels, the troublemakers, the round pegs in the square holes…" – Steve Jobs

Emily Tyler

Emily Jane Tyler
37 Germaine Dr.
North Attleboro, MA 02760
Activities: Peer Ministry 9-12; Campus Ministry Board 9-12 (off, pres); SADD 11-12; Dance Co. 9; Big Sister 12; NHS; HHS; MHS; SHS; SNHS
Favorite Quote: "Measure your life in love." - RENT

Ashley Vaughn

Ashley Cecilia Vaughn
44 Ledgeview Dr.
Norwood, MA 02062
Activities: Cross Country 9-12; Winter Track 9, 12; Spring Track 9, 12; Santa Shop 9-12; SADD 11-12; Peer Ministry 9
Favorite Quote: "For tomorrow may rain, so I'll follow the sun…" – The Beatles

Zachary Verzillo

Zachary John Verzillo
58 Woodstock Rd.
Attleboro, MA 02703
Activities: MOVE 11-12; SADD 11-12; Fencing 9; Swim 9; Theatre 10-11; Dance 12; Amigos 11; St. Vincent de Paul 11-2; NHS 12
Favorite Quote: "In a friend you find a second self." – Isabelle Norton

Victoria Viens

Victoria Viens
44 Richie Road
Attleboro, MA 02703
Activities: Liturgical Choir 9-10; SADD 9; Mock Trial 11-12; Theatre 11-12; Set Crew 12
Favorite Quote: "Nothing lasts forever, so live it up, drink it down, laugh it off, avoid the drama, take chances, and never have regrets, because at one point, everything you did was exactly what you wanted." – Unknown

Raymond Waldron

Raymond Patrick Waldron
41 Skyline Dr.
Franklin, MA 02038
Activities: Peer Ministry 9-12; St. Vincent de Paul 9; Anchor Club 11; STAND 12; Santa Shop 9-12; Big Brother 11-12; Set Crew 19-12; Marching Band 12
Favorite Quote: "You're never too old to go to space camp." – Stranger than Fiction

M. Greg Walker

M. Greg Walker
80 Fisher Road #60
Cumberland, RI 02864
Activities: Cross Country 9-12; Spring Track 9-12; Winter Track 9-10; STAND 9-12 (co-pres)
Favorite Quote: "Happiness is only real when shared." – Christopher McCandless

John Walton

John Walton
20 Wayne Dr.
Foxboro, MA 02035
Activities: Golf 9-12 (capt); STAND 12; 12th Man 12; Peer Ministry 9-10; Santa Shop 9-12
Favorite Quote: "Only those who dare to fail greatly, can ever achieve greatly." – Robert Kennedy

Nicole Ware

Nicole Ware
25 Captain Courtois Drive
South Attleboro, MA 02703
Activities: Dance Co. 9-12; House of Compassion 11; St. Vincent de Paul 9-10; SHS 10-11; Theatre 10-12; Santa Shop 9-10; Big Sister 12
Favorite Quote: "Do not dwell in the past, do not dream of the future, concentrate the mind on the present moment." – Buddha

Bridgette Whall

Bridgette Ann Whall
7 Merigan Way
Foxboro, MA 02035
Activities: Cross Country 9-11; Winter Track 9-12; Softball 9; Spring Track 10-12; SHS 10-12; Peer Ministry 9-11; SADD 11; Big Sister 11-12; Yearbook 11; Anchor Club 11; Santa Shop 9-12; Amigos 12
Favorite Quote: "You're gonna wish these days hadn't gone by so fast." – Trace Adkins

Kelly Winter

Kelly Elizabeth Winter
395 Brown Street #15
South Attleboro, MA 02703
Activities: Softball 9-12; Peer Ministry 9-12; STAND 12; Santa Shop 9-12; FHS 10-12; SNHS 10-12; Big Sister 11-12; Winter Track 9-10
Favorite Quote: "I want adventure in the great wide somewhere. I want it more than I can tell. And for once it might be grand, to have someone understand. I want so much more than they've got planned." – Belle from "Beauty and the Beast"

Gregory Wolf

Gregory Wolf
92 Quail Creek Road
North Attleboro, MA 02760
Activities: Soccer 9-11; Lacrosse 9-12; Winter Track 10; Ski D\Club 9-12; Pro Life March 9-12; STAND 12; Peer Ministry 9
Favorite Quote: "I feel infinite." – The Perks of Being a Wallflower

Kevin Wood

Kevin Wood
30 Monica St.
North Attleboro, MA 02763
Activities: Football 9; Hockey 9-10; Lacrosse 9-10; Winter Track 11-12; Spring Track 11-12; 12th Man 12
Favorite Quote: "If you're not first, you're last."

Ryan Younis

Ryan S. Younis
8 Haverstock Rd.
Franklin, MA 02038
Activities: NHS 11-12; St. Vincent de Paul 9-12; Swim Team 9-12; MOVE 11-12; Math Team 11-12; Peer Ministry 9-10; Santa Shop 9-12
Favorite Quote: "Don't worry about a thing, you know your path is true, just ease your mind, have a banana or two." – Dispatch

Lauren Zaiter

Lauren Zaiter
127 Leawood Lane
Attleboro, MA 02703
Activities: Yearbook 11; House of Compassion 11-12; SADD 11-12; Track 9; Soccer 9; Basketball 9-10
Favorite Quote: "Those who think sunshine is happiness, have never danced in the rain."

We're on our way to our dreams!

Senior Thank Yolls

Cassandra Lewis

I would like to thank my family and friends for the never-ending support over the past 4 years. I would especially like to thank Gina for being my best friend every step of the way; Theodore for the unforgettable memories; My girls Ally, Danielle and Erin through the thick and thin over the years; "Spanish Corner" forever; The 212 crew for the endless smiles in the mornings; I love you all and thank you!

Stan Pacuk

I would like to thank my parents first of all, without them I would not be anything close to the man I am today. I want to thank my teachers especially Mr. Powell, Mr. Sanford, and Mr. Michaud. Thank you to all my friends throughout the last four years. I couldn't have done it without the help of my closest friends; Andrew and Kaitlyn. You guys made the worst times easier and the good times better. Thanks for everything.

Lauren Tavares

Thanks mom and dad for always believing in me and helping me achieve my goals. Your support and advice has helped me through so much. To my sister, Jenna, thank you for being my best friend for the past sixteen years, I love you! Thanks to all my friends for the unforgettable memories we have created together, high school would not have been the same without you!

Diala Chahine

I just want to say thank you to my family and friends for always being there for me. You all mean the world to me and I am so blessed to have such amazing people in my life. I also want to thank my teachers and the faculty for the knowledge and guidance they have given me. Love you all!

Chris Earle

To D.Neto: Thank-you for being the best man I know. I love you and will never forget you. To E.Lyons: Thank-you for being my best friend since elementary school. To B.Dietz: Thank-you for teaching me many life lessons and always being supportive. To R.Waldron: You're a nice boy, thank-you for always making me laugh. To C/D. DeSisto: Thank-you for encouraging my outlandish behavior at football games. To The 12th Man: For allowing me to reach new heights in my life.

Jen Sweeney

Thank you Mom and Dad for allowing me to receive a great education with endless opportunities. I appreciate everything you have done for me. Thank you Caitlin and Kristen for always being there for me - I know I always have your support.

Morgan Lindberg

First of all, I would like to thank my parents. You have done everything in your power to guide me toward a successful future, with plenty of laughs and smiles along the way. Nana, you have always been my role model, my best friend. For your gentle advice and kind smiles I will always be grateful. Rossi, thank you for being my best friend for four great years and helping me remember to enjoy every single moment.

Samantha Jankowski

I want to thank my parents for supporting me through every aspect of my life, especially for their encouragement through my four years of high school. Their support has made me see that changes throughout your life can make you stronger. I would also like to thank my sister Kailey for always being there to remind me not take life too seriously. I want to thank all my athletic coaches, particularly my swim coaches, for helping me achieve.

Nicole Girard

I'm so grateful to my parents for always believing in me. Because of their support and encouragement, I'm the person I am today, and I don't know if I can ever thank them enough for that. Thanks to one of my closest friends, my brother Ryan, for always making me laugh and for listening when I need someone to talk to. I love you guys!

Joseph Knaub

My thanks go to my family for always being there when I needed it and helping me get to where I am now. To my boys, especially A. Nunes, T. Schwieger, thanks for all the great times and you will be my brothers for life. Nicole, thank you for being there every single step of the way and helping me through each and every day. And to every one else who in my life thanks because you have made my life great.

Shannon Doherty

Thank you Mom and Dad for providing me with amazing opportunities and endless inspiration. Ryanne, for being the best sister and friend in the world. I love you and will miss you so much next year. C. Knipper and S. Eiermann, thank you for all the support, love, and experiences you have given me. Class of 2010, thanks for an unforgettable four years: K. Anastos, B. Ahern, C. Roberti, K. Gibson, A. Allen, J. Lopes, L. Tavares, M. Anderson, K. Kerrigan.

Jillian Flett

You've both been there for me every step of the way, and I know that without you two I wouldn't be the person I am today; thank you mom and dad, I love you both more than you could ever imagine. Thomas Leo, we've been through it all together, love you baby brother. Cath, Sarah, Lauren, Elaine, Justine, Annie, Chelsea, Alanna – I'd be lost without you guys.

Cori Semple

High school has been an amazing journey. I'm sad to leave, but really excited to enter the next phase of life. My family means so much to me. TC and Jordan Foster, you guys are like siblings to me. You two and Adam are truly my best friends. Thank you for all the great times; there will be so many more to come. To all my friends- though we're all separated next year, you guys will always be in my heart.

Max Marchione

First, I would like to thank my family for all the support they have given me throughout my four years of high school. I would also like to thank the football team for a great Super Bowl winning season. Lastly, I would like to thank all my friends for the many good times. Thanks everyone for all the memories.

Bianca Peixoto

I would like to thank my mom, my dad, and my stepdad for supporting me throughout my life. I also want to thank Mr. Powell, Mrs. Correia, and Ms. Dunn for teaching me lessons that will stay with me forever. Lastly, I thank my friends being there for me and for believing in me ALL the time. You have changed my life.

Erin Murphy

Thanks so much mom and dad for always being there for me and for giving so much up for me these past for years, mom you're my best friend. God, for blessing me with so much. My friends that have always been there for me through the good times and the bad; Kayla, Rissa, Shiv, Sarah, and Erin love yahs. And finally to all my running sisters, especially Klove, Anisa, Jenn, Viv, Erin.

Jamie Rodrigues:

Thanks to my family - Mom, Dad, John, and Jewel - for everything you've done for me. Thanks to my friends - wolf pack - for a great senior year.

Kristen Kelly

I would like to thank Mom and Dad for all their love, support, and patience. Kaitlyn, thanks for being the best sister ever! Thanks a million to my friends for the laughs and wicked good times, you guys are amazing! Thanks to Kelly, Nicole, and Lauren! Thanks to Ms. Servant and Mrs. White. Thank you to my Norton buds, I love you guys! Thanks to, legit the most epic team ever, girls swim, STATE CHAMPS '09!

David DeSisto

Thanks mom and dad for always supporting me and giving me the opportunity to attend Bishop Feehan. Thanks to my sister for always being there for me no matter what was going on. Thanks to my teachers for providing me with an excellent education over the last four years. Finally, Thanks to all my friends who filled my high school experience with memories I will always cherish.

Lauren Murphy

I would like to thank my Mom and Dad for the support and love they have always had for me. I'd like to also thank my brother Paul, because even though he can be a nuisance, he's still nice to have around. Lastly, I'd like to thank my friends, most importantly my Brennan classmates, and the amazing people I sit with every morning during X-period. I wouldn't have made it through these four years without them

Dan Scannell

There are so many people whom I wish to thank. I would like to thank my family, friends, and teachers first and foremost. Without them, I would not be writing this thank you with such a bright and exciting future ahead of me. I would also like to thank my coaches, sports teams, club members, and honor societies for giving me the drive, skills, and motivation to make my four years here so bright and rewarding.

Billy Karalis

I just want to thank my parents for always supporting me and guiding me in the right direction. They go above and beyond for me and I love them for that. I also want to thank Mrs. O'Boy for all the work she put in to help me make my college decision. Thanks to all my friends for making it a memorable four years.

Chris DeSisto

I would like to first thank my parents for their continuing love and support throughout my life. I honestly would not be same the person or student without you guys. Carla, you have been the best big sister a kid could ask for; I know you will always be there when I need someone to talk to. Lastly, to all my friends, you guys have truly made my high school experience one that I will never forget.

Chelsea Sidman

Thanks Mom and Dad; your support is unconditional and I love you both. Natalie-Jo, my sister, my best friend, I'll miss you next year. Love and thanks to my extended family of cousins and aunts and uncles who are loving and supportive. Mrs. O'Boy, your counseling has so guided me through high school and the college process; I am forever grateful to you. Lastly, my x period table, our jokes and laughter have made my senior year an enjoyable one!

Senior Thank Yous

Bishop Feehan
High School Library
Attleboro, Mass.

Amanda Allen
Thank you Mum and Dad for your unconditional love, support, and encouragement. You both have given me everything I could ever ask for. Maryssa, thanks for always being my best friend. And thank you Laney and Patches. Love you all. And to my best friends, thanks for all the laughs and unforgettable memories.

Ashley Brillion
I would just like to thank my family. Mom for always supporting whatever I do, and Dad for always comforting me when whatever I do backfires. Christina for being the big sister I can always turn to, and Tom for helping me follow my heart in whatever I do. Love you guys

Andrew Payne
Thanks to my parents and Rebecca, my best friend and sister. Love to my Six who made high school worth going to: Emmy, my other sister; Julie, the funniest Grinch I know; Laura, my fellow kid-at-heart; Paige, my shoulder to lean on; Sam, my favorite enemy. Thanks to all my other friends, family, acquaintances, and classmates. It has been both fun and horrifying and yet totally worth it. No regretz!

Brigitte Sheerin
First off I'd like to thank my parents for always being there for me, supporting me in everything I do and loving me no matter what. I'd also like to thank my brothers who I still love even though they drive me crazy. I'd like to thank the rest of my family for all their love and support. And of course, all of my friends, especially Breanna, who have been there for me since the beginning.

Sean Singer
Thanks to Mom, Dad, Joey, Alice, Nana, Pa, Lisa, Debbie, and Tommy for always being there for me throughout high school. Also, special thanks for Tara, Aliya, and Dan for constantly helping me when I need it the most. Thank you to Steph L., Drew R., Bianca P., Kelley F., Kendra C., and others! Finally, all of my teachers have been great, but Mr. Powell, Mr. Day, and Mrs. Jolin have gone out of their way to help me.

Thanks!

Aubrey Dion
Thank you Mom and Dad, I love you! Thanks also to the fencing team and its AMAZING coaches. Thank you to the Theatre department for all the fun times. And a huge thank you to all of my awesome friends here at Feehan. You have helped me grow as a person throughout high school and I love you all so much!

Anisa Arsenault
Thank you to my family, for their constant support and guidance. To Lauren Zaiter for keeping me from taking myself too seriously. To Beth Looney for introducing me to a whole new group of friends. Thank you to Coach L'Homme and Coach Powell for opening up so many opportunities for me, and to my running sisters, past and present, who know me better than anyone. Thank you to all my friends, teachers, and seniors; you have made Feehan so worthwhile.

Matthew Cute
I'd like to thank Mom and Dad for their love and support throughout all four years. Kelly and Paul, thanks for being true role models I can look up to at any time. A. Nella for all of the love, best friendship, and encouragement. Steve B, Zarley L for founding the Tripod. Kelly W, Meagan S, Cori S for our close friendships that will last.

Ryan P for all the man dates every Friday.

Charlotte Hardenburgh
First and foremost, I would like to thank baby Jesus for blessing me with the chance to attend Bishop Feehan. I would also like to thank my mom, dad and Sam for their unconditional love and support. To all the friends I have had over these four amazing years, thanks for everything.

Alex Murray
I would like to thank my family for all of their love and support. I would also like to thank Coach L'Homme, Coach Powell and the Cross Country team. My 4 years at Feehan wouldn't have been the same without them. I would like to thank all my friends, especially Billy, Eddie, Anisa, Skip, Viviana, Josh, Pat, Anthony, Will and Bobby. You guys are awesome! Finally, I'd like to thank God for all he has given me.

Kelly Guzak
I wanted to say thank you to my mom for supporting me through this year and my dad for being there for me while he could be; I couldn't have done it without them. Also thanks to my group of friends who have been with me through high school especially for helping me through this year. You guys have helped me make some of the best memories of my life.

Ryan Sheehan
I would like to thank my parents and Ashley for all they have given me throughout my life. I would like to thank all my friends, all the memories and good times will be with me forever! All my coaches, for what they taught me. And to Krystal, for all you have done, you mean so much. Thank you to all the class of 2010, what a time we had!

Nicole Daly
Mom and Dad thanks for always giving me more than you should. Sean, I'm going to miss ya kiddo, thanks for always being there. Thanks Kyle, Catherine, Christine, and the rest of my swim biddies for the love, laughter, camaraderie, and sisterhood. To all the peer min board kids, thanks for the love and support. And to the rest of twenty ten, thanks for the memories, best of luck to you ALL, and may we meet again!

Kayla Holland
Mom and Dad, you've made so many sacrifices to support me. Thank you for always pushing me to do my best, I love you both. Taylor, Bridgette, and Kelly, you're the best friends anyone could ever ask for. I don't know what I would do without you. Thanks for always being there for me. To all my friends, so many good times, those memories will always be with me. Thanks to all the softball girls for 4 very memorable seasons.

Marissa Boulerice
Thank you so much Mom, Dad, Ben, and Zac; you guys mean the world to me!! Erin M. Siobhan D. Kayla O. Erin C. Sarah C. Andrew N. Teddy S. & Joe K. Stay beautiful

Jillian Lopes
I would like to thank everyone who has helped me throughout my years at Bishop Feehan: thanks to mom and dad for always believing in me and for your unconditional love. Catrina, thanks for being my friend, a great sister, and an excellent math tutor. To all my friends, I love you all and I hope we stay close forever. I made tons of friends during high school and I want to thank them all for always being there.

Elizabeth Gulla
I want to thank my family and those few friends who have always been there for me, I love you all!

Greg Wolf
I would like to express extreme gratitude to anyone who has impacted my life in any way over the last 4 years. You are all amazing in my eyes and I wouldn't be who I am without you. Thank you.

Christine Manty
I would like to thank my parents for everything. For my friends for always being there and the memories we've made.

Catherine Maroney
Thank you to my family and friends for always being there; Thanks Mom & Dad for supporting me through everything. Thanks Dooey, for being someone to look up to; John, for being a best friend; & Clay, for being a great little sis. Thanks Nanny, Nana, and Meema, for always loving me. To Coach Walker, for years of soccer.

Brendan, Jill, Alanna, Lauren, Chelsea, Justine, Annie, Jojo, Mansfield boys, and everyone else. Love you!

Chris Swick
Thank you to my Mom and Dad for always supporting me in all that I do and for always being there for me. Also, I'd like to thank my brother, Steve, for being the best brother I could ever ask for. Thanks to the entire Class of 2010 for changing my life. Thank you to all of my friends, especially Mike, Dakota, Nick, Kyle, Max, Josh, Burke, Dodge, Adams, Billy, Mark, Sheehan, Tommy, Ricky, Kevin, Brandon, Evan, Erick, and Alec.

Dakota Rabbit
Mom and Dad, thanks so much for supporting me, giving me confidence, and making Feehan a possibility. Olivia and Tristin, thank you for putting up with me; I will miss you guys. Also, thank you to all the people I have developed relationships with over the past four years, there's just way too many of you guys to list. Especially, Collins, Swick, Justine, Nel, and Marissa. Matt L, you're the man. Matty and Adams keep it real next year, Sheehan never change.

William Clerx
A big thank you to Mom, Laura, Emma, and Vavo for all their unconditional love and unwavering support; to all the fantastic faculty, staff, and coaches at Feehan who made my high school experience an awesome one; and to all the friends I have made here, especially in cross country, track, and theater, and my classes—I am lucky to have had you in my life, and I will always remember the countless good times we have shared.

Aydah Mwangi
Thanks to my parents for supporting me and always being there for me. Thanks to my siblings, my teachers throughout high school and my friends. Thank you for all your encouragement.

Elaine Martin
Thank you to my best friends, for always making me laugh. I love you guys. Nicolette and Hannah. Thanks for always wanting the best for me Dad, Mom, and Tyler. Thanks for always pushing me, Coach Powell and all of my track sisters. Thank you to Jill, Annie, Justine, Alanna, Dani, Lauren, Chelsea, Sam, Mark, Ryan, Liam, Yoder, Liam, Anthony, Bobby, the Mansfield boys, and everyone else

Elizabeth Gingras
Many thanks to everyone here at Feehan who have helped me to grow into the person that I am today. To my family – Dad, Mom, Jarrod, Emily, and Adam – thanks for being there for me when I needed you and for loving me through it all. To my friends – thanks for keeping a smile on my face and for making the past four years unforgettable. To the rest of '10 – thanks for the memories!

Taylor Cinelli
Mom and Dad I love you so much, thank you for everything. Girls I love you guys and am going to miss you so much next year. My friends for all the great memories that have made the past four years an unforgettable experience. I will never forget you or the times we spent together, especially with Kayla and Danielle. Bridgette I don't know where I would be without you, best friends forever. Love you!

Sam Dodge
I want to thank my family for always being there to support me and for doing so much for me. My mom, for always reminding me of what's really important, my dad, for always pushing me to better myself, and my siblings Madeline, Henry, and Phoebe for making my 18 years at home so much fun. Finally, I have to thank my friends, and all the amazing people I've met. You've made this the best four years of my life.

Melissa Ellis
I would like to thank my mom and dad for supporting me every step of the way. I would also like to thank my brother for always pushing me to do my best. Lastly, I'd like to thank all of my friends for filling these last four years with fun and laughter.

Danielle Cardin
Thanks Mom and Dad for everything. Thanks to all of my friends for always being there for me.

Picha Choopojcharoen
Thanks my mom and dad for sending me here at Feehan. Thanks to Mrs. O'Boy for helping me choose my future college. Thanks to Ms. Carroll, Mr. L'Homme, Ms. Santos, Ms. Wiseman, Ms. MacPherson, Mr. Gazzola, Mr. Roy, Ms.Corcoran for being my great teachers. Thanks to Mrs. Lea for being the best and the most supportive art teacher I've ever had. Thanks to Bishop Feehan for making me feel like second home. Thanks to all my friends

Emily Johnson
First off, I would like to thank Mom, Dad, Grace, and Max for your constant support and humor. Thank you to all of the teachers who really helped me throughout my four years at Feehan. And Lastly, thank you to all of my friends who were always there and kept me laughing.

Steven Ketchum
Thank you so much to Anna D. for being there for me all year. I don't know how I would have done it without you. Also thanks to my friends for being cool. Thanks mom and dad for supporting me.

Rossi Fish
To my parents- I am grateful for the sacrifices you made to send me to Feehan. I am so lucky to have parents as loving as you. To my sisters- thanks for all of the laughs and memories. Remember that no matter how far away I am, I'll always be here for you. To Morgan- I wouldn't have made it through these four years without you. You're a sister to me, and I know that our friendship is one I'll always cherish.

Joe McConville
Thank you to my family especially my mom who have always been there for me. Thank you to Mr. Day and Mrs. Carter. Mr. Foley for saving me a whole letter grade my sophomore year. Coaches Elbag, Bouvier, Coach Olson and Coach Ann Olson. Thank you to my friends who have made my experience at Feehan so enjoyable, especially Raymond and Jimmy. Thank you to Mr. Follett and Mr. Peixoto who have been such amazing role models for me.

Ryan Post
Thank you to God, my family, and most importantly my parents for paying the tuition each year. Thanks to Mr. Powell, Mr. Conroy, and Mrs. Lavertu for being great teachers. Thanks to Matt C., Meagan S., Ray, Francis, Steve B., Dave N., Chris E., Erin R., Cori, Kim, Sisco, Ben D., Elaine, Bobby, Jimmy, Dan S., Kayla H., Kaila D., Sarah B., Kelly W., and Allison C. for being great friends; I'll miss all of you.

Kaila Dion
I could not have asked for a better high school experience. I want to thank my mom and my dad for caring enough to send me to Bishop Feehan,and I want to thank Bren and Mal for always being there for me with their sisterly advice. Finally, thanks to all my friends, especially Kel and Lauren, for making me laugh every day and for making my years at Feehan so memorable.

Julianne Flannery
I would like to thank my parents for supporting me through everything and for always being there. I would be nowhere close to the person I am today without their constant love and guidance. Thank you to my amazing sisters, Michele and Caroline, for being the best sisters a girl could ask for. I love you both very much and I'll miss you both tons! Thanks to all the friends that have been there for me throughout these 4 years!

Vikki Viens
Thanks Mom and Dad for putting up with me these past four years. I know I couldn't be who or where I am without you. I love you so much. Thanks to all my teachers for pushing me and making me try my hardest. Thank you Mrs. White and Mrs. Legg for being two special people who made high school all the better. And thanks to all my friends for being awesome and putting up with me. Love you guys!

Kimberly Anastos
Mom, Dad, and Billy, thank you for your unconditional love and support. Thank you Mr. Powell, Mr. Day, and Mr. Miller for the extra time you've spent helping me to reach my goals. Matt, you're my scarecrow, the one I'll miss most of all. Cori, best friends for four years-thanks for everything. Ray, you're the most genuine person, thank you for years of laughter. To my friends, you've made these four years so special; I'll treasure the memories we've shared.

Sam Jennings
I'd like to thank my family for all the support they have given me throughout the years. I wouldn't have made it this far without you. I also want to thank all my friends for making my time at Feehan unforgettable, I love you guys.

Bridgette Whall
Thank you to my parents for giving me the opportunity to come to Feehan, and helping me be the person I am today. Thank you to my sisters for everything, you guys are my best friends. Thank you to my amazing friends. You guys have been there for me no matter what and I love you guys. Thank you especially to Taylor, you have been by my side for the last 4 years, and I don't know what I would have done without you.

Taylor Mastrodicasa
Mom and Dad, thank you so much for blessing me with endless opportunities and always supporting me. Michela, thank you for being my best friend throughout the past 15 years; I have learned so much from you. To my closet friends, thank you for always putting up with me and believing in me when I didn't believe in myself; you are all such amazing people. And Ryan, thank you for your constant love and support; I love you.

Ed Lyons
I would like to thank my family for their love and support. I would like to thank my teachers and Coach L'Homme for all the guidance they've given me. I'd also like to thank all my friends Alex, Chris, Pat, Joe, Beth, Serena, Neto, and Kelly; It has been a great four years.

Jeff Thomas
I want to thank all my friends I've met here at Feehan for making it the best four years of my life. I especially want to thank Sarah Bell for always being there the last seven years. I'd also like to shout out to Jenn Thomas, my sister, for being the greatest sister a guy could ask for. Thank you everyone.

Jimmy McAllister
I want to thank all my friends who have been there for me these past 4 years. I also want to thank my teachers who have helped me succeed. Finally I want to thank my family for all their continuing support.

Mike Albert
I would like to thank my Mom and Dad for always supporting me and always being there for me, my brother David for providing me with laughter in life, and to all the friends I have made. These friends include: Swick, Dakota, Nick, Kyle, Aggie, Max, Danielle, Tommy, Sheehan, Erin, Burke, Ricky, Kevin, Brendan, Billy, Dodge, and Adams. A special thank you goes out to my girlfriend Paige for bringing out the best in me over my last year of high school.

Kaitlyn Kerrigan
I would like to thank my mom and dad for believing in me and sacrificing so much for me. Tom and Meg I love you so much and are the best brother and sister ever! Thank you to all my friends for making me laugh and allowing me to be myself. I also want to thank my teachers for their work and support all four years.

Senior Thank Yous

Andrew Nunes
God, thank you for giving me life and the opportunity to use my gifts and talents everyday in life. My home team; Dad, Mom, Bri, Val you will always be in my heart. To all of you who know the best; T. Schwieger, J. Knaub, P. Kelly, E. Hannon, S. Pacuk, J & L Tavares, M. Boulerice, N. Ogden. My thoughts and prayers will always be with you. Remember our shared happiness and troubles. I will think of you often. I love you.

Caitlin Fahey
Thank you Mom, Dad, Chris, Gramma, Grampa, Mrs. O'Boy, my teachers and my friends for guiding me through high school. I've grown so much these past four years and will carry the memories with me always.

Kendra Cheng
Thank you Mom and Dad for all your love and support that you have always given me. Thank you to all my friends for always being there for me and making the past four years a fun and memorable experience. I'll miss everyone so much!

Samantha Mason
Thank you mom and dad for supporting me and encouraging me to go after my dreams. To all my friends, thank you for the memories, laughs, and amazing times we have had the past four years. You've made high school so much fun! I'll miss you guys so much!

Rebecca Bessette
Thank you Mom and Dad for everything and for always believing in me. Thank you Danielle and Meaghan for being the best sisters in the world. I love you all. And thank you to all of my friends for always being there for me and just being the best friends ever!

Christina Ferragamo
I want to thank my parents, my sister, Mr. Loew and all my teachers for being supportive throughout my high school years. I have made so many friendships and life long memories. Thanks to everyone for making them the best!

Meagan Sullivan
I would first like to thank God for all the blessings He has granted me over the past four years. I would also like to thank my parents, my sister, and my best friends for making these years so memorable and for forming me to be the person I am today. I never could have done it alone!

Sarah Bell
First and foremost, thank you God for all the blessings in my life. Infinite thanks to my family: Mom, Dad, Georgie, Aaron, Marisa, Rob, Karen, Delilah, Hermione, and Lily. My teachers, especially: Mr. Crossen Mr. Powell, Mrs. Lea, and Mr. Loew. My best friend and other half: Beth L. And my boys: Anthony L, Bobby M, Jeff T., Jimmy M, Mike L, Peter S, Ryan Y, and Will C.

Elizabeth Looney
I'd like to thank God for all the blessings in my life. And I want to thank my Dad, Mom, Meghan, Billy, Bobby, and Champ for being the best family I could ask for! Thanks to all Feehan's teachers and all of those who have helped me to become the person I am today. I would also like to thank all of my amazing friends for always putting a smile on my face and for making these last four years so unforgettable. Love you all!

Francis Alger
I want to thank my parents for being there for me. I would also like to thank my friends, Ben, Steve, Ryan, Ray, Earle, Neto, Meagan, Kim, and Nicole. I would also like to thank my teachers, especially: Mr. Murphy, Mr. Fuccillo, Mr. Powell, Mr. Taylor, and Mr. Smith.

Zack Mitchell
I'd like to thank my family for all that they've done for me. I'd like to thank my friends and teammates for being there for me. I'd also like to thank my teachers and coaches for their support and help over the years. It has been a great year and I can't wait for college.

Kyle Cataldo
I'd like to thank everyone who has had an impact on my life. My family for putting up with me. My friends for all the great times, my teachers, my coaches, and my teammates, especially the football team for finishing on top. Thanks Danielle for finally seeing the great guy that I am and always being there for me.

Erin Regan
Thank you God for blessing me with such a beautiful and fortunate life. Mom and Dad, thank you for being an incredible support system, for giving me endless opportunities and for being my best friends. Patrick and Liz, thank you for believing in me even when I did not believe in myself. Matt, my best friends, and my true Feehan Family, I thank you so very much for making high school such a worthwhile experience. I love you all.

Kelsey Bedard
Thank you Mom, Dad, and Lauren! Special thanks to my family and my amazing friends for all your love and support. I love you all!

Dimitri Andrikopoulos
I want to thank my family for their sacrifices that have allowed me to go to this school. There are so many things that had I not attended Feehan, they could have done. I also want to thank my friends who have made my time at Feehan so entertaining.

Emma O'Neil
Thank you so much to God, my family, my teachers, and friends. You've all been amazing the last four years. I love you all so much. Thanks for believing in me and pushing me to pursue my dreams.

Taylor Briggs
I would like to thank my mom and dad for always supporting me, and for making me the person that I am today. Thanks to my brothers, Paul and Sean for being there for me. Thank you to my best friends: Ari, Ashley, Krystal, and Nicky for making these four years truly memorable. Thank you to my Alden Harrison Dance Academy girls for being my second family for the past fifteen years. Finally, thank you to Mike for putting up with me. I love you all!

Nicolette Ogden
To my family, thank you for all the sacrifices you've made to help me reach my goals. To my teachers and coaches, I cannot describe what your time and effort has meant to me. Rock cheer, you are family now, through thick and thin. Thank you Ricky for all the laughs and moments I'll never forget. I love you all.

Kalia Pimentel
I want to thank my parents, my brother Kyle, my Mona, and my best friends. Thank you for all the support you have given me, and for always staying by my side throughout the years. All the smiles are countless, laughs are endless, and the memories we have shared are forever timeless. Saying thank you and I love you are not enough, but with all my heart I mean everything I say, forever and always. J.
Demty, 13 years and counting.

Jacky Nally
Thank you to mom, dad, and Craig for always being there for me and supporting me in everything I do. Most of all thank you to my closest friends. High School would not have been the same without you! Liz, Emily, and Jen, I love you girls forever and always. Thank you to all of my friends, family, and teachers that have helped me through the past four years.

Liz Thomas
Thank you to my mom, dad, and brother Joe, who have been there for me through my high school career and have supported me in everything I wish to do. I would most like to thank my best friends, Jacky, Emily, Jen, and Kasey who have shared so many good times with and who have been there for me no matter what. I love you girls.
Thank you so much.

Arianna Sabet
I would like to thank my parents for their love and support. Nicole, my best friend since pre school thanks for everything love you. To my sister Mehry and my other sister Brittany fowler for always protecting me and being on my side, no matter what. To my little brother Nick who is always my voice of reason. And to the graduating class of 2010 thanks for all the memories.
Good luck next year.

Kevin Boland
I would like to thank my parents, for supporting me in everything I do. I would also like to thank my two favorite teachers at Feehan, Mr. Powell and Mr. Gagnon, for being amazing teachers and good friends. To my coaches, thank you for pushing me to work as hard as I can. Also, thank you Mrs. Cataldo for letting us live at your house for the past four years. Finally, I would like to thank my friends for all the great times.

Ray Waldron
I want to thank my amazing parents for always being there, I love you guys! Michaela and Abby, you are awesome! I have made so many amazing friends here, I thank you all! Post, Steve, Neto, Kenzie, Meagan, Kim, Ben, Katie, Matt, Kelly, Francis, Earle, I love you all! Joe, you are my brotha! Danny, I love you man! I wanna thank Mrs. White, Mr. Powell, Ms. Costa, Mrs. Tyler and Mrs. Force for making Feehan my home.

Sarah Campion
First of all I want to thank all the teachers that helped me become who I am today. Thank you Becky for being there for me through thick and thin since freshman year. I also want to thank Sam for being the best cousin I could ever ask for. Last but not least I want to thank my parents for supporting me for all these years. I love you all!

Emily Tyler
I would first like to thank my amazing friends and family for loving and supporting me. My teachers for challenging me. And last, but certainly not least, God for blessing me with a wonderful life filled with great people, fun memories, and numerous opportunities.

Ashley Rainha
First of all, I would like to thank God for these past four years. I would like to thank my parents and brother for their unconditional love and support. Also, I would like to thank Krystal Radnor for being my best friend. I would like to thank Taylor Briggs and Nicolette Ogden for always making me laugh. I love you guys! Thank you to the Rock Cheer girls for all the great memories.

Zachary Verzillo
I would like to thank my entire family – Mom, Dad, Devon Gram – for always encouraging me and for always trusting me. I would like to thank Mrs. Briant for her constant help, support, motivation, and for sharing many laughs with her. I would like to thank Mr. Newman for being a major source of motivation for me, for teaching me the best way to show "respect" and for supporting me.

Maggie Lapanus
Mom and Dad, thank you so much for all your love and support. Mom, thank you for always being there for me. I appreciate it so much how close we are and how I can tell you anything. Thank you for being even more than just my mom, but my best friend. And Dad, you know exactly how to make me laugh and you always cheer me up. I love spending time with you. Thanks for everything! I love you!

David Neto
Thanks Ray W. for being a good kid and the band and math class shenanigans, and Francis A. for amazingly funny adventures. I'll never forget. Thank you to my teachers. To Chris E., thank you for being my bro for 4 years and truly displaying how to live life to the fullest. I could not have a more fun and supportive friend.

Steve Bryson
First thank you to my parents for supporting me throughout my four years at Feehan. Also for my great group of friends especially, to name a few, Kelly W., Francis A., Ryan P., Ben D., Ray W., Matt C., and Zarley L. My four years here wouldn't have been the same without you.

Anthony Lombardi
Thank you to my parents for being so supportive and helpful. To Jenny: thanks for helping me keep my sanity for the past four years. All of my friends: thank you for making this an unforgettable ride. Finally, thank you, Senora Drobnis, for allowing me to write this in class an hour before the deadline!

Jen Samson
Mom, Dad, and Grandpa: thank you for your continuous love and support. Without you, I would not have become the person that I am today. Thanks to my friends who have made high school memorable. Finally, a special thanks to Jill. You have always been there for me, through thick and thin. You're like the sister I never had and I love you to death. I will always be there for you.

Phylicia Burns
I would like to say thank you to my parents and siblings for being there for me. I love you guys so much. I also want to thank my grandparents for believing in me. Thank you to all my friends for helping me through these four years. We better keep in touch. Sen10rs!

Nicole Blades
Thank you mom for being my number one supporter and the one person I can always count on. Thank you Dad and Ashley for always being there and always having my back. Thanks to all of my friends for too many laughs to count. Arianna, you have been my best friend since pre-school and I couldn't have gotten through high school without you. Joe, I can't thank you enough for always putting a smile on my face; I love you.

Megan Glasheen
Mom, thanks for all the sacrifices and support. I love you so much. All my friends, you know who you are, thanks for all the memories and laughs. Jamie, you're my best friend. Thank you for always being there. All my family and those I love, you guys are the best, love you.

Briana Ahern
Thanks Mom and Dad for supporting me no matter what I do. Thanks to Colin for always being there for me and being my best friend. I don't know what I would do without you, and I'm going to miss you so much next year. Thanks to my amazing friends S. Doherty, C. Roberti, K. Gibson, A. Allen, and J. Lopes. I love you girls so much! Thanks A. Mitrano for always making me smile. I love you.

Katie Donohue
I want to thank my parents. Without them I wouldn't be where I am today. Thanks to Peter S., Raymond W., Taylor M., Isabel N., Kelsey K., Megan A., Carolyn A., Kelsey B., Brigid G., Ashley U., Serena G., Lauren P., Jill L., Taylor F., Allison G., Ashley B., Jackie M., Eddie L., Jamie R., Jenna C., Marie A., Taylor Co., Christina F., Caitlyn F., Amanda D., Jen S., my brothers, and my family. I love you all

Taylor Fote
I want to thank my mom, dad, and brother for everything they've done for me. My grandparents for always supporting me. To my girlies I couldn't have survived high school without you. Always and forever.

Makenzie Benson
Thanks mommy and daddy for everything. Thanks to all my teachers. Thanks to all my friends and especially thanks to my sister, Maddie. I love you all.

Giulia C.
Thank you for everything…the bad times, good times, times that were unforgettable, because they all made me into the person I am today. Every action done and decision made changes a person and thanks to family, education, experiences, and lessons in wisdom I am changed for the better. Thank you: Teachers, authoritative figures of BFHS, staff members, Mom, Dad, Teda, Maggie, and Gerry

Timothy Gill
Because of graduating from Feehan, I now have the knowledge and determination to respect, welcome and appreciate all walks of life regardless of race, color, or ethnic origin. Instead of seeing them as a "no one" going "nowhere", I see them as a "someone" going "somewhere." Thank you Mom, Dad, Matt. I love you.

Michael O'Brien
Thanks Mom and Dad for everything. I wouldn't be graduating if it wasn't for the love and support you gave me. Thanks to Mr. Desjardins for being a great teacher. Thanks to my classmates who have been in the same class as me for the last 4 years.

Gina Calvanese
I would first like to say thank you to my mom, dad, Stef, Brit, and Chris for always supporting me. Thanks to Mrs. White and Mr. Gazzola for being the best part of Feehan. Cass, thanks for always being by my side. Good luck next year. Love ya! Girls thanks for the memories, you guys are the best people I've ever known, love you all! BBall girls, Love you!

Teddy Schwieger
I want to thank my family: all my parents, all my siblings, its not always pretty, but always there. Now, my extended family: Nunes, Ed, Jake, and all the other men you know who you are. Cassandra I love you. Forever and ever. Football team, 2 bowls, the crew many more than that, thanks coaches and teachers for getting me to graduate. Mad love for y'all.

Jenn Thomas
I would like to thank my family: Mom, Dad, Meaghan, Eric, Emily, Jeff, and RJ for loving and supporting me; my teachers and coaches for challenging and inspiring me; God for blessing me; and all my friends, especially the XC girls, for giving me unforgettable moments and being there for me.

B. Burke
Thank you to my Mom and Dad. If it wasn't for you, nothing I have ever done would have been possible I love you so much. Thank you to Bob, Matt, and Colin. You guys are the best brothers anyone could ask for. Thanks to all my friends who have been there for me. I will miss all of you next year. Special thanks to the Wamsutta and Feehan crew. Thanks for helping me reach my goals guys.

Tommy Romero
I want to thank Feehan for four great years. To all the teachers and coaches who helped me reach my potential I thank you. I especially want to thank my friends and family, who have always been there for me.

Senior Thank Yous

Mike Leonard
I'd like to thank my family for always having my back and supporting me. My teachers, who forced me to challenge myself and grow. To my friends: I am truly honored to call myself your friend and I am going to miss all of you next year. And finally, thank you to God for blessing me with the opportunity to attend Feehan. It was the best decision I have ever made and I am grateful to be a part of the "Feehan Family" and 2010.

Christine Gargano
I want to thank my mom and dad for everything they have done for me. Thanks to all my friends, especially Steph, Rachael, Bianca, Kenzie, and Uyliya. I love you guys. And thank you to all of the teachers I have had these past four years.

Paige Mulhern
I want to thank my mom and dad. I'm so greatful for everything you do, I love you two so much. Thank you Kelly for setting a great example and being the best sister anyone could ask for. And thanks to my wonderful friends who have made my high school years truly enjoyable. I love you all more than words can describe. Thank you for everything!

Maggie Ross
To my parents and family, thank you for the support and love you have given me these past four years. To my girls and all my friends, thank you for every laugh and every smile. Thank you to everyone who has impacted my life at Feehan.

Stephanie Geiger
Thank you Mommy and Daddy for everything you have done for me; giving me more opportunities in my life than I have ever thought possible. Thank you to all of my teachers, for pushing me to achieve the most for myself. Thanks to all of my friends, for filling these past four years with so many memories that will last a lifetime. And thanks to God, for giving me all of these people to be thankful for.

David Pinsonneault
I would like to thank Mr. Demers for putting up with me during tennis for three seasons and for allowing me to hit trick shots. Also, thank you Mr. Gagnon for guiding me and preparing me for college in AP History and Government. I would last like to thank all of my friends and family for their support. Thank you Mr. and Mrs. O'Boy for all of your help during Mock Trial.

Kelly Loewen
Thank you mom and dad for the sacrifices you have made that make me who I am today. And thank you to my siblings and friends for always being there for me and pushing me to do my best.

Kelly Winter
Thank you to my parents, you have supported me through everything. My sister, you are my best friend and I always know I can count on you. All my friends through the past four years, you have made me the person I am today, especially S. Bryson, M. Sullivan, M. Cute, R. Waldron and K. Holland.

Jenna C.
Thanks Mom and Dad for all you have given me, especially for allowing me to go to Feehan. Thanks to all of my friends for always being by my side through everything these 4 years. I love you all.

Alysa C.
I would like to thank my parents and family for always believing in me and trusting me. Also thanks to my friends for being there and sticking with me through the hard times.

Brendan Monroe
First off, I would like to thank my family. They have truly helped me during my high school days and have supported me in everything I do. Next I would like to thank all my teachers for giving me a great education. Finally, I would like to thank all of my friends for making my high school experience truly great.

Michelle Roche
I'd like to thank my mom and dad for being there with me through everything, and my sister for giving me advice with situations. To all my friends, you have been some of the best people I have ever met. I will never forget you guys. I also want to thank some of my teachers who helped me throughout all of high school; Miss Brusseau, Mr. Gazzola, Mr. Desjardins, and Mr. Smith. I've had such an awesome time and I will miss you all.

Krystal Radnor
First I would like to thank God for guiding me throughout my life and getting me through the most turbulent times of my life. I would like to thank my parents for loving me unconditionally and supporting me through everything in these past four years. You are my strength and my inspiration. I would like to thank my "twisted sister" Brittany, for always being my other half for the past ten years. I love you so much!

Josh Agostini
I want to first thank my family. Thanks Mom and Dad for always believing in me and being there for me. Thanks to my brothers for giving me support and a lot of laughs. I love you all. Thanks to all of my teachers for helping me reach my full potential. Lastly thank you to all of my friends. You all gave me memories that I will never forget.

Nicole Ware
I would like to thank everyone from the Bishop Feehan staff for everything they've done for me and my family in our hardships. They were completely supportive and I appreciate that. I would also like to thank my family for everything they've done for me and for all of my friends. You've been there for me through everything and I love you all! I would have died without this love and support from these amazing people.

Kelly Oliver
I would like to thank my family for all the love and support they have given me. And I would especially like to thank my best friends who have always been there for me. I love you so much and I do not know what I would do without you. (You know who you are.) I am going to miss you all so much next year, but I know I have made friends that will last a lifetime.

Leah Brouillard
First – I want to thank my mom and dad. Through everything, you've always loved and supported me. I love you both so much. To my friends – thank you for always being my backbone. I'll miss you all next year – but I know our friendships will last a lifetime, you all know who you are. Thank you for making these past four years the best years of my life.

Yuliya Baran
Thank you mom and dad for everything that you have done for me, especially these past four years. Thank you to my sister Sofiya for always being there for me. Thanks to all the teachers who have had a great impact on my life. Especially thanks to all my friends for creating memories that will remain with me forever. I love you all and will never forget you!

Andrew Ross
I would like to thank my family and friends for supporting me on my quest through Feehan High. Thank you Mr. Gagnon for motivating me and making me try in school. Thank you Mr. Crossen for helping prepare me for college. Dimitri A., Dan S., Ryan P., Sean S., and Bianca P., thank you for keeping me on track! And thank you Mr. Devlin for senior Physics!

Danielle Kennedy
I'd like to thank my family for the love and support they have given me. My best friend Erin, you have made these four years a memory. My girls Cassie, Ally and Gina thanks for everything! Paige I'll miss you. Dakota and Chris best buds! For Josh, Mike, Nick, and the rest of the boys great times together. And especially Kyle, thank you for the great times and for always being there! I love you all!

Stephanie Pedro
I would like to start off by thanking my Mom and Dad for always wanting what's best for me. Without their love and support, I don't know where I would be. I'd also like to thank my grammy and grandpa for always being there, especially on my bad days. Most of all, I'd like to thank Rachael, Bianca, Christine, Megan, Yuliya and Kenzie. Without you girls, I would have never gotten through these 4 years here at Bishop Feehan.

Megan McVay
I want to thank my Mom for being my best friend and always being there for me! And to my Dad for always being there for support and making me laugh! I also want to thank all the teachers I've had these past four years, especially Ms. Carroll. I couldn't have done it without you! And to all the friends I have made, thank you for the great memories we've made and laughs we've shared!

Kaitlin Higgins
I would like to thank my mom and dad for all of their continuous love and support. To my sister Jill, you are the funniest person I know, thanks for making me laugh and smile everyday. Thanks to all of my friends. I'll never forget all of the crazy memories that we've had. And to Stan, you're my best friend thanks for all of the laughs and time we've spent together, I wouldn't trade it for the world.

Ricky Blythe
Thanks to my whole family for helping me through my whole life. Thanks to all my friends, especially Nicky.

Kaleigh Lubera
I want to thank my Mom for her love and support that helped me get through everything. My grandparents for bending over backwards for me. My sister, Alyssa, who has been my best friend and role model since birth. To all my friends, you have given me so many memories that I will carry with me for the rest of my life. A special thanks to the Ware family for allowing me to become a part of your family.

Jenna Demty
I would like to thank my Mom and Dad for being the best mentors I could ever wish for. For K. Pimentel, S. Mansfield, and all of my best friends, thank you for simply being you and loving me for me. I love you all so much and wouldn't be the same person without you. Also, I would like to thank my teachers especially Ms. Wiseman, for the lessons and skills I have gained from being around you.

Sean Mansfield
Thanks Mom & Dad for everything. Thanks to Mr. Miller for being a decent teacher. Thanks to Uncle Neil for helping with college and such. Thanks to Mr. Deja & Mr. Demers for always playing euchre. Thanks to my friends: J. Demty, M. Carrison, S. Coleman, M. Lempitsky, N. Pinheiro, E. Mansfield, T & D Scanell, D. Desisto, and T. Mastrodicasa. Mrs. Force & Mrs. Gale you guys are the best!

Sean Coleman
Thank you to my parents for getting me through high school and giving me the chance to get a great education. My sisters for always being there to help me along the way. To my teachers, especially Ms. Carroll, Mr. Little, and Mr. Powell. To Fr. Walsh for always helping my family and I in times of need. I'll miss the "Spanish corner" good times. Hi! Thank you.

Emily Harrington
Thank you Mom and Dad for always being there for me I cannot put into words what it means to me. Nicole and Pete, we may not always get along, but you will always be my siblings and two of my best friends. Julie, Sam, Laura, Paige, and Andrew: Thanks for all the smiles and laughs. I love you all!

Laura Messinger
First off I would like to thank my mom and dad for making sure I get through everything successfully and for never letting me down. I would also like to thank Nick and Julie for inspiring me to succeed in everything and to follow in their own footsteps of success. Thank you Christian for helping our family out all these years. Lastly, Emmy, Julie, Andrews, Sam and Paige for being such fun and supportive friends.

Emily Gaughan
First, I would like to thank God for providing me with such a wonderful life and the opportunity to succeed. I would like to thank my mom and dad. Thank you to all of my teachers for educating me with the tools I need to proceed through life and college. Lastly, I would like to thank my friends for always being there and making high school as enjoyable as it could be.

Ally Knight
Thank you to my family and friends for supporting me all through high school. Especially my sister, Jen, for all your advice, my best friends: C. Lewis, G. Calvanese, E. Casey, D. Kennedy. The Pawtucket crew, Spanish Corner. You guys have made these yeas unforgettable. Also, Mrs. Souliere for actually making me like the Spanish language. Love you all!

Matthew Lempitsky
I would like to thank my parents for their dedication and devotion to my happiness. To Kim, I thank you for being the person I could depend on, no matter what. To Zarley, thank you for the rhymes. To Erin, thank you for my fondest high school memories. To Stan, thank you for keeping me humble. Sean, thank you for keeping it exciting. Michelle, thank you for your sense of humor. Shout out to Dakota, Taylor, Mike.

Nicole Barrett
Thanks to my friends for the good times and laughs. Thanks to my teachers for educating me from both the book and life experiences. Thanks to Curt for always being by my side to support and love me. Most important thank you to my parents and family for everything they have done for me.

Michael Adams
I would like to thank my family. Thanks Mom and Dad for always being there for me, and guiding me every step of the way. Thanks to my brothers and sisters for providing ever-lasting memories that I will always cherish. Thank you to my friends for the many great times, memories, and experiences that I will never forget. Thanks Taylor for being a wonderful girlfriend. Also thanks to my teachers and coaches for being tremendous role models in my life. Thank you everybody.

Katie Gibson
I would like to thank my mom, dad, Chris, and Meggie for always being there for me throughout the years. I would particularly like to thank my mom for all of her hard work to keep me focused and motivate me to do well in anything I pursue. I love all my friends and family, I don't know what I would do without all of you!

Ben Deitz
Thanks to my parents. Thanks to my friends. I had a great two years.

A

Abrahamson, Megan: 57, 174
Acheson, Alexandra: 21
Achin, Robert: 109
Adams, Caitlyn: 57
Adams, Cara: 57, 67
Adams, Catherine: 9, 34, 119
Adams, Christopher: 109
Adams, Michael: 67, 86, 87, 174
Agnello, Joseph: 109
Agnello, Michael: 57
Agostini, Joshua: 107, 174
Agostini, Tiffany: 119
Aguiar, Alyssa: 57
Ahern, Briana: 174
Akinyemi, Elizabeth: 174
Albert, Michael: 175
Alexander, Morgan: 119
Alger Iii, Francis: 175
Allen, Amanda: 175
Allen, Matthew: 57
Almeida, Krysta: 57, 68, 69
Almeida, Kyle: 119
Altmeyer, Lauren: 57
Alves, Taylor: 57
Amato, Christopher: 29, 109
Amato, Matthew: 109
Anastos, Christos: 57
Anastos, Kimberly: 69, 175
Anderson, Arthur: 54
Anderson, Christopher: 38, 109
Anderson, Mary: 71, 99, 175
Anderson, Megan: 57
Anderson, Rosemary: 54
Anderson, Trevor: 46, 175
Andrikopoul, Dimitri: 29, 176
Andrikopoulos, Nicholas: 109
Anghinetti, Kayla: 57
Antunes, Nicholas: 119
Antunes, Sarah: 57, 67
Arbuckle, Maeve: 109
Arcese, Danielle: 109
Arena, Cassandra: 54
Aries, Kara: 57
Arieta, Margaux: 109
Armitage, Jessica: 119
Armitage, Morgan: 22
Armstrong, Audra: 23
Arnold, Caroline: 109
Arrington, Ms. Beth: 53
Arsenault, Anisa: 176
Arsenault, Leah: 109
Asanza, Mitchell: 109
Assad, Kelsey: 57
Atwill, Carolyn: 28, 29, 37, 176
Atwill, Marie: 9, 28, 29, 119
Atwill, Stephen: 119
Aucoin, Alyssa: 109
Ausiello, Linda: 34, 54
Avila, Michael: 109

B

Ballou, Ryan: 57
Ballou, Shannon: 10, 28, 29, 176
Bamford, Alexandra: 109
Banchi, Michelle: 109
Baran, Yuliya: 176
Barcelos, Michael: 119
Bardsley, Linda: 55
Bargantine, Madison: 109
Barnes, Thomas: 119
Barrera, Kathleen: 57
Barrett, Katherine: 34
Barrett, Nicole: 28, 101, 176
Barron, Kendyl: 57
Barry, Kathleen: 71, 109
Barthe, Christopher: 57
Bartos, Sandra: 5, 119
Battersby, Alexandra: 57, 68, 92
Baublis, Oliver: 119
Beagan, Patrick: 38, 109
Beasley, Daniela: 109
Beauchamp, Brianna: 57
Beauchamp, Tyler: 177
Beauregard, Adam: 109
Beauregard, Renee: 28, 109
Bedard, Brooke: 109
Bedard, Heather: 5, 28, 109
Bedard, Kelsey: 177
Bedard, Lauren: 57
Bedrosian, Justin: 119
Bedrosian, Lindsey: 57, 71
Beksha, Patrick: 17
Belanger, Nathan: 109
Bell, Sarah: 28, 69, 101, 177
Belles, James: 177
Bellomo, Michael: 177
Bellucci, Jordan: 109
Bellucci, Kourtney: 57
Benoit, Chad: 38, 109
Benson, Maddison: 109
Benson, Makenzie: 177
Bentley, Jason: 119
Bergevine, Victoria: 57
Berry, Christina: 54
Berube, Catherine: 119
Bessette, Danielle: 14
Bessette, Rebecca: 101, 178
Bevelander, Julia: 28, 109
Bickford, Kara: 57
Bickford, Matthew: 6
Bickford, Meredith: 55
Bickford, Michael: 109
Bickford, Stephanie: 57
Bie, Margaret: 57
Bigda, Danyelle: 119
Biles, Matthew: 178
Bilodeau, Daniel: 29, 109
Birkdale, Casey: 109
Bissinger, Father Karl: 106
Bizier, Ryan: 119
Blackman, Matthew: 119
Blades, Ashley: 109
Blades, Nicole: 92, 93, 178
Blais, Alexander: 109
Blais, Kacy: 5, 110
Blott, Sharon: 54
Blythe, Frederic: 178
Bodge, Morgan: 110
Boisclair, Brandon: 57
Boland, Kevin: 178
Boland, Matthew: 110
Borges, Daniel: 7
Botelho, Andrew: 119
Boucher, Alexander: 110
Boulerice, Ben: 119
Boulerice, Marissa: 71, 104, 178
Boulerice, Zachary: 57
Bourassa, Lauren: 119
Bourque, Isaac: 119
Bousquet, Brendan: 57
Bouyer, Maya: 110
Bouyer, Tailor: 15, 23
Bowditch, Erik: 119
Bowditch, Heather: 57
Boyland, Michael: 119
Boyland, Patrick: 19, 47
Brady, Matthew: 78, 110
Brandley, Catherine: 53
Brault, Nicholas: 57
Bravaco, Emily: 119
Brawley, Thomas: 110
Brennan, James: 110
Briant, Jacqueline: 54
Bridgestock, Noah: 24, 39, 110
Briggs, Aaron: 119
Briggs, Andrew: 57
Briggs, Garrett: 6, 119
Briggs, Taylor: 28, 179
Brillon, Ashely: 179
Brouillard, Leah: 92, 93, 179
Brown, Jason: 6, 10, 38, 39
Brunelle, Kaylene: 119
Brunelli, Angela: 119
Brusseau, Charlotte: 54
Bryson, Danielle: 110
Bryson, Steven: 38, 179
Buckley, Danielle: 110
Budde, Karl: 57
Burbine, Benjamin: 57
Burdick, Marion: 28, 29, 57
Burke, Brendan: 69, 179
Burke, Colin: 119
Burke, Patrick: 110
Burns, Phylicia: 179
Burrill, Stephen: 110
Burtchell, Eric: 25
Byrne, Kelly: 110

C

Cabral, Evan: 57
Cabral, Ryan: 57
Cady, Caroline: 57
Cahill, Mairead: 57
Caine, Benjamin: 119
Callahan, Dani: 57
Callanan, Caitlin: 110
Calvanese, Gina: 180
Camire, Ryan: 119
Campbell, Bryan: 110
Campion, Sarah: 180
Capece, Caroline: 110
Cappello, Lisa: 110
Cardin, Danielle: 49, 73, 180
Cardon, Kristen: 57
Cardon, MaryKate: 110
Cardon, Megan: 58
Carmusin, Jackson: 180
Carreiro, Damien: 119
Carroll, Anne: 54
Carter, Mary: 55, 66
Caruso, Christina: 119
Carvalho, Nicholas: 110
Casali, Sarah: 180
Casarella, Jillian: 58
Casey, Erin: 104, 180
Casey, Meghan: 80, 119
Casey, Sean: 120
Cashman, Michael: 55
Cassidy-Thibault, Casey: 58
Cataldo, Katie: 120
Cataldo, Kyle: 181
Cataldo, Nicholas: 181
Cavallari, Rebecca: 120
Chacon, Evelyn: 58
Chahine, Diala: 101, 181
Champagne, Brittney: 5, 92, 120
Champlin, Connor: 120

Chan, Corey: 58
Chandley, Kathleen: 29, 120
Charboneau, Nicholas: 120
Charpentier, Michael: 110
Chase, Erin: 58
Chauvin, Pauline: 55, 66
Cheney, Erin: 54
Cheng, Kendra: 101, 181
Chiarolanza, Alysa: 181
Chipman, Erik: 110
Chlebek, Carolyn: 71, 110
Choopojcharoen, Picha: 181
Choopojcharoen, Pichaya: 182
Choopojcharoen, Thanacha: 7, 29, 182
Chou, Lindsey: 58
Chura, Alexis: 29, 120
Churchill, Amie: 59, 120
Churchill, Barbara: 58
Cicchetti, Anthony: 182
Cicchetti, Marissa: 110
Cinelli, Taylor: 182
Ciosek, Phillip: 5, 110
Cipolla, Ryan: 120
Cipriano, Chelsea: 110
Clancy, Thomas: 120
Clang, Connor: 28, 110
Clarke, Molly: 10, 11
Claus, Lauren: 110
Claus, Lindsey: 110
Clausen, Caitlyn: 58
Clausen, Michael: 120
Clemmey, Allison: 45, 182
Clemmey, Stephen: 110
Clerx, Laura: 11, 28, 110
Clerx, William: 7, 28, 182
Cleveland, Victoria: 110
Clifford, Zachary: 58
Clow, Michaela: 110
Cole, Brandon: 120
Coleman, Bishop George: 22, 23, 106, 107
Coleman, Sean: 183
Collamati, Susan: 55
Collins, Alicia: 120
Collins, Christopher: 183
Colucci, Michael: 110
Conatser, Haley: 58
Concilio, Giulia: 101, 183
Conley, Ceara: 110
Conroy, Elena: 28, 58
Conroy, Randy: 48, 55
Converse, Stacie: 111
Conway, Alex: 58
Conway, Bethany: 7, 21
Cook, John: 39
Cooke, Christian: 58
Corbesero, James: 111
Corcoran, Casey: 22
Corcoran, Kate: 54
Corkery, Eileen: 28, 58
Corkery, Peter: 183
Corkum, Emily: 120
Cornetta, Desmond: 58
Correia, Eileen: 54
Corsini, Alaina: 58
Cortellini, Olivia: 28, 111
Costa, Father Thomas: 6, 18, 53, 73
Costa, Lindsay: 120
Cote, Hannah: 44, 45
Coulter, Daniel: 111
Covintree, Katherine: 55
Coyne, Jamie: 45
Crawford, Rebecca: 58
Creamer, Lara: 28, 111
Creed, Michael: 120
Creeden, Matthew: 8, 111
Cronin, Alexandria: 28, 29, 183
Cronin, Kirsten: 14
Cropanese, Erin: 58
Crossen, Brian: 14, 54, 68, 69, 78
Crowley, Brendan: 58
Crugnale, Alayna: 93, 111
Cryan, Sheila: 54
Cuddy, Mark: 58
Curley, Alexander: 183
Cusack, Douglas: 111
Cute, Matthew: 184
Cutillo, Ryan: 58
Cutler, Jenna: 184

D

D'abrosca, Adam: 54
Dalpe, Paul: 54
Daly, Nicole: 69, 100, 101, 184
Daly, Sean: 120
Danho, Mackenzie: 8, 29, 71, 120
Daniel, Alan-Anthony: 64, 120
Darragh, Paul: 120
Dattero, Samantha: 28, 120
Day, Carol: 55
Day, Jeff: 55
Deady, Michael: 17, 54
Dean, John: 58
Dean, Lisa: 53, 66
Decastro, Bianca: 70, 184
DeChristopher, John: 120
DeFrank, Grace: 58
Degnan, Shannon: 58
Delasanta, Michaela: 28, 58
DelGiudice, Nicole: 11

Spring 2009 Sports Teams

Baseball

Softball

Boys Lacrosse

Delude, Michael: 86, 120
DeMarco, Thomas: 58
DeMeo, Nina: 58
Demers, Dustin: 50, 51, 54, 69, 79
Demers, Jarred: 120
Demers-Peel, Meaghan: 111
Dempsey, Shannon: 58
Demty, Jenna: 184
Denison, Michelle: 28, 29, 120
Denison, Steven: 58
Desisto, Christopher: 184
Desisto, David: 185
Desjardin, Matthew: 111
Desjardins, Richard: 54
Desrochers, Alexandra: 111
Destefano, Francis: 185
DeStefano, Joseph: 120
Devlin, Patrick: 54
Devoy, Devin: 111
Devoy, Siobhan: 104, 105, 185
Dextradeur, Bryan: 58
Diamond, Amanda: 185
Dietz, Bayley: 111
Dietz, Benjamin: 185
DiGiantommaso, Jenna: 58
DiGiantommaso, Matthew: 120
DiMascio, Paul: 120
Dion, Aubrey: 14, 185
Dion, Geoffrey: 111
Dion, Kaila: 98, 99, 106, 186
Dion, Stephen: 120
Dion-Detrolio, Cynthia: 53
DiPietro, Samantha: 71, 120
Dodge, Henry: 58
Dodge, Jeffrey: 58
Dodge, Madeline: 120
Dodge, Samuel: 186
Doherty, Liam: 186
Doherty, Shannon: 186
Doherty, Timothy: 111
Dolores, Amy: 54
Domagalski, Victoria: 58
Donase, Kendal: 111
Donohue, Kathleen: 186
Donovan, Faith: 29, 120
Doucette, Alexandra: 111
Doucette, Caitlyn: 20
Douglas, Garfield: 5, 8, 64, 65, 120
Downey, Douglas: 58, 64
Doyle, Erin: 58
Drago, Jessica: 186
Driscoll, Donovan: 120
Driscoll, Spencer: 17, 19, 23
Drobnis, Joan: 54
Drummey, Caitlin: 121
Drummey, Kristen: 111
Drummey, Michael: 121
DuBois, Nathan: 58
Duffy, Patrick: 121
Dugas, Linda: 55
Dunbar, Maxwell: 34, 111
Dunn, Christine: 28, 29, 55
Dunn, James: 58
Dunn, Karley: 111
Dunn, Mary Margaret: 111
Dunn, Timothy: 46, 111
Dupont, Katelyn: 29, 121
Dzialo, George: 111

E

Earle, Christopher: 187
Ebzery, Danielle: 121
Effler, Daniel: 38, 39
Eichenfeldt, Kelsea: 111
Eiermann, Sarah: 187
Eldracher, Rachel: 28, 70, 187
Elias, Bradford: 28, 29, 111
Elliott, Madison: 121
Ellis, Melissa: 37, 187
Endler, Molly: 5, 71, 121
Endler, Theresa: 55
Erban, Nicholas: 58
Esteban, Danny: 58

F

Faber, Meghan: 58
Faherty, Jr., John: 28, 121
Fahey, Caitlin: 187
Fahey, Jr., Christopher: 111
Fairhurst, John: 59
Faria, Nicholas: 111
Faria, Stephanie: 121
Faris, Ann: 55
Farrell, Aidan: 111
Farrell, Elizabeth: 23, 45
Feeley, Kate: 121
Feeney, Lauren: 59
Feeney, Paul: 121
Feierstein, Joshua: 187
Ferragamo, Christina: 188
Ferreira, Alexandra: 121
Finan, Shelby: 121
Finn, Megan: 59
Fiore, Andrew: 188
Firth, William: 121
Fischbach, Alexandra: 59
Fischbach, Kelley: 28, 29, 188
Fischbach, Sarah: 11, 28, 111
Fish, Hannah: 111
Fish, Rossi: 98, 99, 188
Fish, Sophie: 59
Fisk, Benjamin: 59
Fitzgerald, Caroline: 121
Fitzgerald, Colleen: 59, 69
Flanagan, Sean: 35, 121
Flannery, Julianne: 44, 104, 188
Flannery, Michele: 44, 45
Fleming, Alana: 104, 188
Flett, Jillian: 104, 189
Flett, Thomas: 111
Flynn, Caroline: 111
Flynn, Eileen: 49
Flynn, Lawrence: 189
Folan, Helen: 28, 29, 111
Foley, Breana: 111
Foley, Erin: 121
Foley, John: 54
Fontes, Luke: 111
Force, Alexandra: 5, 112
Force, Jeanne: 53
Force, Kimberly: 59, 92
Forget, Mary: 53, 66
Forget, Samuel: 59
Forget, Zachary: 59
Foster, Jessen: 59
Foster, Jordan: 112
Foster, Tyler: 22
Fote, Taylor: 189
Fournier, Benjamin: 59
Fournier, Daniel: 59, 112
Fowler, Brenden: 112
Fowler, Kimberley: 53
Fraser, John: 121
Fraser, Kaitlyn: 121
Frazier, Kiley: 5, 112
Freitas, Erik: 121
Frye, Cameron: 112
Fuccillo, Al: 54
Furtado, Armando: 112

G

Gagnier, Sara: 121
Gagnon, Edward: 54
Gale, Lynn: 53
Galetta, Kayla: 28, 112
Gallagher, Brian: 25
Gallagher, Kerrin: 112
Galvin, Annemarie: 112
Garbuzinski, John: 112
Garbuzinski, Michael: 22
Gardner-Lacy, Tracey: 54
Gareau, Courtney: 59
Gargano, Christine: 189
Gargano, William: 121
Garlick, Karen: 53
Garrity, Brigid: 9, 121
Garrity, Erin: 59
Gaughan, Caroline: 59
Gaughan, Emily: 189
Gaughan, Katelynn: 121
Gaughan, Meghan: 112
Gaughan, Michael: 59
Gazzola, Louis: 55
Geib, Sara: 121
Geiger, Stephanie: 28, 189
Gemba, Xavier: 121
Gendreau, Edmond: 59
Gendron, Matthew: 59
Gendron, Serena: 190
Genest, Peter: 112
George, Jenna: 22, 45
George, Nicholas: 121
Germaine, Steven: 121
Gibbons, Sean: 190
Gibson, Kaitlyn: 190
Gilbert, Justin: 112
Giles, Erin: 28, 59
Giles, Julie: 190
Giles, III, Edward: 112
Gill, Timothy: 51, 190
Gingras, Elizabeth: 98, 99, 106, 190
Girard, Nicole: 191
Girard, Ryan: 59
Giron, Jonathan: 59
Glasheen, Megan: 35, 191
Glasheen, Richard: 10
Glass, Alicia: 112
Glebus, Matthew: 59
Goad, Evan: 191
Goldstein, Madison: 112
Goldstein, Sydney: 191
Goslin, Abigail: 112
Grande, Ariana: 59
Grandfield, Evan: 59
Gray, Madison: 59
Green, Michael: 112
Green, Sarah: 59, 78
Griffin, Michael: 59
Griffin, Ryan: 121
Gulla, Elizabeth: 191
Guzek, Kelly: 191

H

Hackett, Christopher: 59
Hall, Christine: 5, 28, 29, 112
Hamill, Peter: 59
Hanewich, Lydia: 59
Hanley, Michael: 59
Hanley, Robert: 112
Hanley, Viviana: 9, 35, 121
Hannawi, Gabriel: 59
Hannawi, Joseph: 78, 121
Hanson, Liza: 28, 112
Hardenburgh, Charlotte: 192

Hardenburgh, Jacquelyn: 112
Harrington, Emily: 93, 192
Harrington, Luke: 121
Harrington, Mary: 121
Harrington, Patricia: 14, 23, 54, 67, 69, 73
Harris, Robert: 59
Harrison, Alden: 28, 29, 55
Hartley, Nicole: 59
Hashem, Nadia: 48, 121
Hatch, Joseph: 59
Haworth, Victoria: 59
Healey, Jake: 121
Healy, Ryan: 122
Healy, Valerie: 59, 67
Hetland, Nicholas: 112
Hickey, Ryan: 192
Higgins, Kailtyn: 192
Hill, Kaitlin: 79, 98, 122
Hill, Robin: 59
Hines, Erin: 23, 45
Hitchcock, Olivia: 112
Hodge, Mary: 70, 122
Hoell, Meghan: 28, 112
Hohlfeld, Eric: 112
Holland, Kayla: 192
Holske, Ryan: 59
Horton, Andrew: 79, 192
Houle, Danielle: 29, 78, 122
Houlihan, Amanda: 122
Houlihan, Lindsay: 112
Houston, Emily: 28, 71, 112
Howard, Elizabeth: 59
Howard, Kara: 9, 36, 98, 122
Howe, Kathryn: 122
Howie, Mikayla: 59, 69
Hughes, Christopher: 59
Humphrey, John: 28, 29, 122
Humphrey, Makayla: 122
Hunter, Devan: 60
Hurley, Zachary: 122
Hyatt, Rebecca: 28, 60, 69

J

James, Mr. Curtiss: 53
Jankowski, Samantha: 101, 193
Jarbeau, John: 60
Jeha, Julianne: 28, 112
Jennings, Samuel: 193
John, Abigail: 60
Johnson, Alec: 122
Johnson, Brendan: 112
Johnson, Dacia: 122
Johnson, Emily: 193
Johnson, Joanne: 122
Johnson, Kehma: 60, 65
Johnson, Lucas: 112
Johnson, Matthew: 50, 51
Johnson, Maxwell: 60
Johnson, Megan: 28, 112
Jolin, Virginia: 54
Jorde, Alexandra: 60
Joubert, Amanda: 93, 122
Joyce, Kara-Marie: 78, 122

K

Kannally, Ryan: 60
Karalis, William: 106, 193
Karroll, Caren: 122
Kawa, Elizabeth: 60
Keefe, Heather: 60
Keefe, Mary: 112
Keefe, Ryan: 86, 87, 193
Keene, Brady: 112
Keene, Juliana: 113
Kehoe, Daniel: 113
Kelly, Christopher: 60
Kelly, Kristen: 101, 193
Kennedy, Danielle: 70, 104, 194
Kent, John: 86, 122
Kerrigan, Kaitlyn: 44, 99, 194
Ketchum, Steven: 194
Kettle, Patricia: 53
Khazen, Farah: 122
Khoury, Simon: 113
Killion, Emma: 28, 194
Killion, John: 122
Killion, Zoey: 60
Killough, Sarah: 60
Kinder, Kelsey: 194
Kinder, Tyler: 60
Klein, Christopher: 122
Knaub, Joseph: 194
Knaub, Michaela: 60
Knight, Alison: 195
Knight, Cynthia: 53
Knipper, Cassandra: 10, 11, 28
Koehnke, Michael: 69, 122
Koger, Rachel: 122
Kogut, Kimberly: 28, 60
Korvili, Larsan: 122
Kraus, Timothy: 113
Kroll, Daniel: 113
Kubik, Samantha: 60
Kumlin, Hannah: 60

L

L'homme, Robert: 54, 55
LaBelle, John: 113
Laliberte, Karly: 113
Laliberte, Kasey: 14
Laliberte, Rebecca: 60

Spring 2009 Sports Teams

Girls Lacrosse

Boys Tennis

Girls Tennis

Laliberte, Rhonda: 55, 66
Lambi, Jessica: 22
Lambi, Nicole: 60, 68, 92, 93
Lambi, Susan: 55
Lamy, Shannon: 60
Lancor, Quinn: 7, 10, 11
Lanctot, Evan: 122
Lapac, Zarley: 195
Lapanus, Margaret: 195
Lapierre, Christopher: 113
LaRochelle, Jeffrey: 113
Larson, Ann: 53
Larson, Christine: 122
Lattari, Scott: 122
Laushway, Kristi: 113
Lavertu, Audrey: 54
Lea, Catherine: 14, 54, 68, 101
Leavey, Meghan: 8, 122
Leavey, Shannon: 60
Lee, Bridget: 122
Lee, Paige: 122
LeGacy, Tyler: 113
Legare, Mark: 69, 72, 73, 195
Legg, Kathleen: 55
Lempitsky, Matthew: 195
Leonard, Michael: 10, 28, 69, 195
Levitsky, Sara: 122
Levy, Taylor: 105, 113
Lewicki, Joseph: 60
Lewis, Cassandra: 196
Licudine, Siobhan: 49
Lindberg, Morgan: 98, 99, 196
Linehan, Haley: 122
Lisonbee, Alexandra: 5, 71, 122
Little, Neil: 54
Lizardi, Andrew: 60
Lizardi, Stephanie: 196
Loew, Ethan: 38, 39
Loew, Joshua: 50, 113
Loew, Neil: 24, 55, 66, 86
Loewen, Kelly: 196
Loffredo, Katie: 122
Logue, Jordan: 104, 122
Loiselle, Brenda: 54
Lombardi, Anthony: 7, 28, 29, 35, 196
Lombardo, Michaela: 28, 60
Long, Alyssa: 122
Looney, Elizabeth: 28, 196
Looney, Robert: 60
Looney, William: 68, 123
Lopes, Jillian: 197
Lopez, Ana: 54
Lordan, Matthew: 113
Lowney, Miranda: 55
Lubera, Kaleigh: 197
Lucas, Kenneth: 123
Lucas, Patrick: 39
Luce, Aurora: 113
Luchini, Christina: 123
Lunter, Alexander: 113
Lunter, Todd: 197
Luongo, Andrea: 60, 105
Luongo, Lisa: 53
Luongo, Tiffany: 113
Luther, Michael: 113
Lydon, Elizabeth: 60
Lynch, Brendan: 60
Lynch, Christine: 113
Lynch, Evan: 123
Lynch, Jill: 197
Lynch, MaryCatherine: 28, 113
Lynch, Nathan: 60
Lynch, Owen: 19
Lynch, Shana: 60
Lynch, Teresa: 60
Lyons, Edward: 197

M

Macari, Micah: 113
MacBeth, Abigail: 28, 113
MacBeth, Mary: 113
MacDonald, Michael: 47, 123
MacLeod, Jennifer: 123
MacLeod, Taylor: 7, 28, 29, 80, 123
Macpherson, Donna: 55
Magill, Elizabeth: 60
Magyar, Julie: 14
Magyar, Michelle: 28, 29, 123
Mahan, Alicia: 123
Maher, Shannon: 54
Mahoney, Jessica: 60
Malik, Manasi: 123
Mansfield, Erin: 60
Mansfield, Sean: 197
Manty, Christine: 28, 198
Marcelonis, Megan: 113
Marchione, Giorgio: 198
Marcotte, Thomas: 79, 123
Markopoulos, Elias: 123
Maroney, Catherine: 104, 198
Maroney IV, John: 113
Martel, Marilyn: 55
Martin, Elaine: 37, 65, 104, 198
Martin, Mitchell: 60
Martin, Tyler: 123
Masison, James: 113
Mason, Samantha: 44, 101, 198
Massey, Dylan: 123
Mastalerz, Danielle: 198
Mastalerz, Giana: 60
Mastrodicas, Taylor: 199
Mastrodicasa, Michela: 37, 113
May, Lindsay: 71, 123
Maynard, Madison: 123
Mayo, Eric: 113
McAlice, Cody: 60
McAllister, James: 29, 199
McAllister, Kevin: 60
McCann, Brent: 113
McClanan, Noah: 113
McClintock, Molly: 123
McCoart, Kathryn: 60
McConville, Bridget: 60
McConville, Joseph: 28, 29, 199
McCormack, Daniel: 60, 68
McGhee, Brianna: 5, 113
McGovern, Neal: 61
McGrath, Christopher: 61, 65
McGwin, Mark: 50, 51
McHayle, O'Brian: 123
McHugo, Delaney: 5, 28, 29, 123
McKee, Ms. Pauline: 53
McKenna, Kaitlyn: 113
Mclaughlin, Judith: 54
McLaughlin, Lynnette: 123
McMackin, Timothy: 113
McMahon, Zachary: 28, 29, 113
McNair, Sean: 7
McNally, Rachael: 199
McNamara, Julia: 61
McNeil, Janelle: 36
McShane, Elizabeth: 14
McShane, Michael: 61, 68
McShane, Robert: 39, 199
McSweeney, Samantha: 28, 61, 69
McVay, Megan: 199
Mendez, Ramdal: 61
Messinger, Laura: 92, 93, 200
Metcalf, Patrick: 68, 123
Michaud, Doug: 55
Michelson, Trevor: 123
Michienzi, Kevin: 123
Miles, Matthew: 29, 113
Miller, Alyssa: 61, 68, 93
Miller, Jessica: 35, 104, 123
Miller, Jonathan: 54
Miller, Justine: 114
Miller, Paul: 123
Millet, Mark: 22
Millett, Colleen: 123
Mills, Ian: 114
Milne, Christopher: 123
Milo, Nicholas: 123
Milot, Doctor George: 73
Mitchell, Cassandra: 28, 61
Mitchell, Zackary: 200
Monroe, Brendan: 200
Montelongo, Jaclyn: 200
Monti, David: 61
Monti, Laura: 8, 29, 123
Moore, Caroline: 114
Moore, Matthew: 123
Moore, Shannon: 28, 114
Moquin, Jade: 28, 61
Moran, Meagan: 14, 18, 45
Moran, Thomas: 61
Morin, Kelsey: 123
Morra, Michael: 61
Morrill, Brittney: 200
Morrill, Kaitlyn: 28, 29, 123
Morrissey, Connor: 61
Moschella, Richard: 114
Mowry, Matthew: 61
Mowry, Nancy: 55
Mulhern, Paige: 35, 200
Mullen, Ryan: 61
Muller, Steven: 123
Mulligan, Rosemary: 8, 15, 36, 68, 123
Munzert, Eric: 201
Murphy, Alanna: 45
Murphy, Andrew: 114
Murphy, Caitlin: 114
Murphy, Darryl: 55
Murphy, Erin: 201
Murphy, Julia: 61, 78
Murphy, Lauren: 201
Murphy, Nathaniel: 61
Murphy, Patrick: 54
Murphy, Paul: 114
Murphy, Tess: 61
Murray, Alex: 39, 201
Murray, Emily: 71, 114
Murray, Marissa: 71, 114
Murray, Meghan: 114
Mwangi, Aydah: 201
Mwangi, Mary: 123
Myette, Andrew: 114
Myette, Zackary: 86, 87, 124

N

Naimie, Cassandra: 28, 61
Nally, Jacquelyn: 201
Nametz, Marybeth: 61
Nardacci, Loriann: 54
Nazeer, Sahana: 61
Nethercote, David: 114
Neto, David: 202
Neto, Julia: 28, 29, 114

Newman, Stephen: 54
Nguyen, An: 114
Noble, Kayla: 114
Nolan, Janice: 54
Nolan, Jessica: 49
Nolan, Megan: 71, 124
Noone, Carly: 114
North, Michael: 202
Notarangelo, Brent: 202
Noviello, Kathryn: 28, 61
Nunan, Alexandra: 61
Nunes, Andrew: 95, 202
Nunes, Valerie: 61
Nyskohus, Kyle: 7, 50, 51

O

O'Boy, Joanne: 66
O'Boy, Patsy Ann: 55, 66
O'Boy, Paul: 17, 53, 54
O'Brien, David: 61
O'Brien, Kayla: 61
O'Brien, Kevin: 39, 124
O'Donnell, Kayla: 104, 203
O'Keefe, Kristina: 71, 124
O'Malia, Johnathan: 124
O'Malley, Callahan: 114
O'Malley, Ryan: 61
O'Neil, Brendan: 38, 114
O'Neil, Emma: 28, 29, 203
O'Neill, Danielle: 61
O'Neill, Jennifer: 61
O'Neill, Jillian: 101, 203
O'Toole, Anne: 61
OBrien, Chelsey: 202
OBrien, Michael: 202
Ogden, Danielle: 114
Ogden, Nicolette: 92, 93, 203
Oliveira, Nicole: 61
Oliver, Kelly: 101, 203
Olson, Sarah: 61, 68, 92
ONeil-Smith, Julie: 114
Otrando, Katie: 61
Ouellette, Nicole: 70, 124

P

Pacella, Racquel: 22
Packer, Harrison: 61
Pacor, John: 114
Pacuk, Robert: 61
Pacuk, Stanley: 203
Pagliocca, Marc: 61
Paine, Connor: 61
Paiva, Erika: 28, 61
Palmer, Amanda: 114
Panciocco, Matthew: 68, 124
Paquette, Joseph: 204
Paquette, Lauren: 204
Paquette, Matthew: 204
Parent, Stephanie: 114
Pariseau, Eleanor: 61
Pariseau, Katherine: 70, 78, 124
Parisi, Genevieve: 61
Pasquarose, Michael: 61
Patch, Christopher: 6, 18, 22
Patch, Matthew: 62
Patch, Nathan: 114
Patch, Stephen: 6, 124
Patel, Parth: 114
Patterson, Richard: 124
Paulhus, Donna-Marie: 53, 92
Paulino-Taylor, Antonio: 62
Payne, Alison: 124
Payne, Andrew: 204
Payne, James: 62
Pechenik, Matthew: 124
Pedro, Stephanie: 70, 204
Peixoto, Bianca: 28, 29, 204
Peixoto, Jessica: 54
Pendleton, Caroline: 114
Pereira, Eric: 124
Pereira, Justin: 62
Pereira, Rachel: 28, 62
Perreault, Alyssa: 124
Perry, Ann: 53
Perry, Katherine: 62
Perry, Paul: 48
Peterson, Kelly: 124
Petipas, Jenny: 114
Petrella, Angela: 62
Petterson, Mary Katherine: 114
Pettine, Angela: 14
Pettine, John: 124
Petzold, Christine: 124
Phipps, David: 15, 38, 39
Piatelli, Christina: 62, 68
Pierannunzi, Morgan: 62
Pierard, Michael: 86, 87, 205
Pierson, Christopher: 114
Piggott, Tayla: 62
Pimentel, Dakota: 62
Pimentel, Kalia: 205
Pimentel, Kyle: 114
Pinsonneault, David: 50, 205
Pisano, Matthew: 62
Plakias, Kacie: 17
Poliquin, Jessica: 124
Pope, Gregory: 114
Portela, Francisco: 205
Portela, Juan: 124
Porter, Emma: 114
Post, Ryan: 24, 205
Powell, David: 55
Powell, Kathleen: 9, 114

Spring 2009 Sports Teams

2009 Boys Spring Track

2009 Girls Spring Track

Fall 2009 Sports Teams

Feehan Football Team

Powers, Nicole: 28, 114
Powers, Rachel: 115
Precopio, Lauren: 28, 62
Price, Nicole: 28, 29, 124
Price, Victoria: 62
Pritchard, Theresa: 115
Puliafico, Lauren: 28, 62
Pyne, Rachel: 115

Q

Quinlan, Christina: 124

R

Rabbitt, Dakota: 205
Rabbitt, Olivia: 28, 115
Rachin, Lana: 124
Racicot, Kelly: 115
Racicot, Nikole: 206
Radnor, Krystal: 93, 206
Raftery, Jacqueline: 62, 69
Rainha, Ashley: 92, 93, 206
Rainha, Michael: 35, 115
Rajadurai, Benjamin: 62
Ralph, Haley: 28, 124
Ramsay, Christina: 29, 124
Ramzi, Nicholas: 62
Ratte, Justin: 28, 29, 124
Ravech, Allison: 124
Reardon, Joseph: 17, 53, 98
Regan, Erin: 100, 101, 206
Reid, Timothy: 55
Reilly, Connor: 124
Reilly, Margaret: 115
Renner, Alexander: 19, 47
Renzi, Jonathan: 62
Reynolds, Kathryn: 124
Rezza, Adam: 124
Richard, Joshua: 78, 115
Richardson, Amelia: 54
Richardson, Olivia: 62
Rinaldi, Katherine: 206
Rizza, Jason: 124
Roberti, Christina: 44, 79, 206
Robertson, Tyler: 115
Robey, Shannon: 115
Robinson, Alysha: 62
Robinson, Scott: 207
Roche, Michelle: 10, 11, 15, 28, 100, 101, 207
Roczniak, Alexander: 50
Roczniak, Veronica: 62
Rodrigues, Jamie: 207
Rogers, Katherine: 62
Rogers, Nicholas: 62
Rogers, Timothy: 86, 87, 124
Rojee, Susan: 53, 66
Romero, Nicholas: 62
Romero, Thomas: 106, 207
Roque, Matthew: 115
Roque, Tiffany: 62
Rose, Grayce: 62
Ross, Andrew: 207
Ross, Magdalena: 28, 29, 99, 107, 207
Rowan, Andrew: 115
Rowles, Emily: 115
Roy, Daniel: 55
Roy, Keighan: 62
Rubino, Caroline: 62
Rubino, Elizabeth: 115
Runey, Bill: 8, 9, 17, 18, 23, 24, 34, 53, 67, 73
Runey, Mary Katherine: 78, 115
Ruzanski, Amanda: 5, 124
Ryan, Elissa: 124
Ryan, Meg: 55, 68
Ryder, Benjamin: 54

S

Sabet, Arianna: 93, 208
Sachs, Lauren: 28, 62
Salmon, Thomas: 62
Salvaggio, Paul: 115
Samson, Jennifer: 104, 208
Sanford, Thomas: 54
Santarpio, Catherine: 115
Santos, Erica: 54
Santos, Richard: 53
Santos, Ryan: 79, 208
Saulnier, Gabrielle: 28, 62
Scanlon, Colleen: 48, 124
Scannell, Daniel: 208
Scannell, Thomas: 208
Scharman, Maria: 115
Schmidt, Thomas: 54
Schmidt, Trenna: 23
Schofield, Caitlin: 115
Schofield, Kelley: 62
Schrader, Sierra: 62
Schratz, Regis: 28, 29, 115
Schreiber, Chad: 62
Schwieger, Theodore: 79, 95, 208
Schwieger, Zachary: 115
Sciotti, Andrew: 62
Sciotti, Mason: 124
Sejkora, Luke: 15
Sells, Alexis: 99, 115
Semple, Adam: 7, 11
Semple, Cori: 44, 209
Semple, Nancy: 44
Servant, Christine: 101
Servant, Christopher: 8, 21, 53, 66, 72, 73, 79, 107
Shanahan, Adam: 62
Shannon, Ellen: 62
Shaw, Kevin: 115
Shea, Justina: 5, 92, 125
Sheehan, Ashley: 115
Sheehan, Joseph: 115
Sheehan, Meaghan: 62
Sheehan, Nicole: 29, 62
Sheehan, Ryan: 209
Sheehy, Emily: 125
Sheerin, Brigitte: 44, 101, 209
Sheerin, Pam: 44, 53
Sheerin, Thomas: 62
Sheridan, Sara: 209
Sherman, Nathaniel: 115
Shields, Katelyn: 62
Shields, Tyler: 6, 115
Shokunbi, Elizabeth: 125
Siddall, Alex: 63
Sidman, Chelsea: 35, 64, 209
Sidman, Natalie-Jo: 63
Sieber, Elizabeth: 63
Siegel, Nicholas: 115
Silva, Breanna: 209
Silva, Gabrielle: 115
Silva, Phil: 104
Silveira, Morgan: 63
Silvestri, Michael: 115
Simmons, Hannah: 125
Simon, Rebekah: 210
Singer, Sean: 210
Skaff, Julie: 115
Skerry, Joseph: 210
Skerry, Michael: 115
Slattery, Elizabeth: 5, 125
Smith, Catherine: 115
Smith, Emma: 63
Smith, Jacquelyn: 63, 68
Smith, Matthew: 55
Smith, Murphy: 14, 29, 210
Smith, William: 54
Sommerich, Evan: 63
Souls, Shannon: 115
Southworth, Codie: 28, 29, 125
Spader, Christian: 115
Spellman, Sean: 29, 125
Spinale, Julia: 71, 116
Spinale, Olivia: 25
St. Martin, Ryan: 116
St. Thomas, Joseph: 28, 125
Stackpole, Brooke: 116
Staiculescu, Daniel: 116
Starr, Peter: 28, 38, 210
Steele, Nathaniel: 63
Stein, Alexander: 63
Stein, David: 15, 34
Steiner, Caroline: 28, 29, 116
Sterlacci, John: 116
Stevens, Kevin: 125
Stewart, David: 116
Stewart, Emily: 63
Stukas, Craig: 125
Sugrue, Olivia: 116
Sullivan, Kelsey: 28, 63
Sullivan, Meagan: 210
Sullivan, Miranda: 63
Sullivan, Patrick: 211
Sutherland, Katherine: 63
Svensen, Erin: 116
Svensen, Sarah: 125
Swaminathan, Aathman: 125
Sweeney, Jennifer: 211
Sweeney, Maxwell: 125
Swiatek, Virginia: 125
Swick, Christopher: 211
Swick, Stephen: 116
Sy, Richard: 63

T

Tamul, Brendan: 63
Tamul, Mary: 116
Tavares, Jenna: 125
Tavares, Lauren: 104, 211
Taylor, Emily: 63
Taylor, Joseph: 29, 55
Taylor, Matthew: 116
Teixeira, Cassidy: 63, 71
Teixeira, Jakob: 63
Thomas, Elizabeth: 101, 211
Thomas, Jeffrey: 211
Thomas, Jennifer: 212
Thomas, Mary: 101, 212
Thompson, Heather: 63
Tinory, Christian: 116
Tirrell, Ms. Carla: 53
Tocha Malley, Estere: 125
Tomaso, Jacob: 63
Tormey, Emily: 116
Tornifoglio, Brooke: 116
Toupin, Lindsay: 212
Townsend, Chandler: 116
Traut-Savino, Jessica: 125
Traut-Savino, Lori: 63
Travers, Marianne: 125
Travers, William: 46, 47
Travis, Ian: 63
Trombetta, Alex: 63
Troope, Avril: 28, 125
Trottier, Gary: 116
Troy, Ryan: 28, 29, 116
Tyler, Emily: 24, 212
Tyler, Linda: 55

U

Ulrich, Ann: 55
Ustas, Matthew: 63

V

Vale, Patrick: 10, 11
Valenza, Charles: 116
Valley, Ellen: 125
Valley, Hannah: 63
Vanasse, Andrew: 116
VanDenBerghe, Kyle: 101
Vaughn, Ashley: 212
Verdan, Katherine-Louise: 63
Verzillo, Devon: 28, 116
Verzillo, Zachary: 212
Viens, Dakota: 63
Viens, Victoria: 14, 29, 81, 213
Vilandre, Vanessa: 71, 125
Vincent, Lindsey: 125
Viscusi, Alexandra: 10
Vita, Alexander: 10, 11
Vita, James: 28, 116
Vogel, Jeffrey: 116
Vogt, Caitlyn: 63
Volpe, Gino: 63
Volpe, Meghan: 116

W

Wade, Michelle: 7, 25, 34
Waldron, Raymond: 29, 213
Walker, M. Greg: 35, 38, 213
Walsh, Emily: 125
Walsh, Lauren: 17
Walton, John: 86, 87, 213
Ward, Danielle: 63
Ward, William: 63
Ware, Andrew: 63
Ware, Nicole: 213
Werkheiser, Colleen: 116
Weyland, Sean: 125
Whall, Bridgette: 213
Whall, Danielle: 63
White, Jennifer: 116
White, Rene: 55
White, Robert: 116
Wiklund, Matthew: 125
Winn, Stephanie: 116
Winter, Kelly: 214
Wiseman, Caroline: 44, 55
Wolf, Gregory: 214
Wolf, Hannah: 116
Wood, Anthony: 54, 95
Wood, Julia: 28, 63
Wood, Kevin: 214
Wood, Michael: 116
Woodworth, Ashley: 116
Wootton, Mckenna: 28, 63
Wyllie, Elizabeth: 125
Wyllie, Jonathan: 116
Wyllie, Nicholas: 125

Y

Yoder, Samuel: 38, 125
Younis, Ryan: 214

Z

Zaiter, Lauren: 214
Ziegelmayer, Emily: 116, 213
Zilonis, Dr. Mary Frances: 34, 38

Fall 2009 Sports Teams

Girls Varsity Cheerleaders

Boys Fall Soccer

Girls Fall Soccer

Fall 2009 Sports Teams

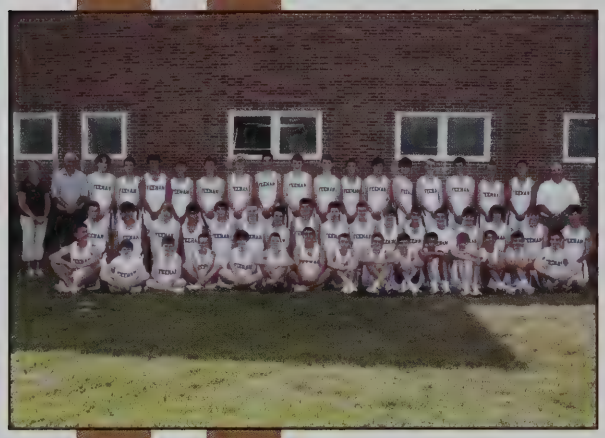

Boys Cross Country

Girls Cross Country

Volleyball

Golf

Girls Swim

Winter 2010 Sports Teams

Boys Basketball

Girls Basketball

Hockey

Boys Swimming

Boys Indoor Track

Girls Indoor Track

Congratulations Aubrey!

Dearest Aubrey,
We are so very proud of you!!!
You have made us amazed by your talent and perseverance. Keep on pursuing your dreams!
With All Our Love, Mom, Dad, Justin & Cameron

Imagination
is more important
than knowledge.

Albert Einstein

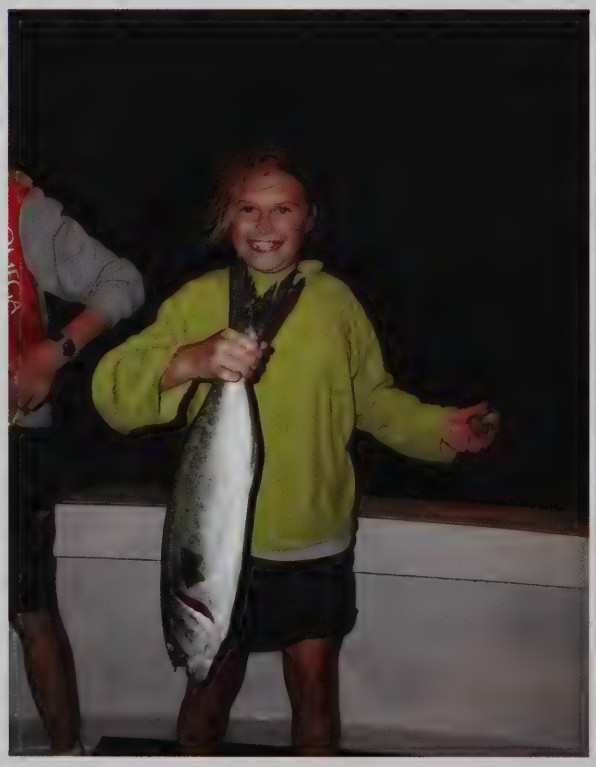

Two is better than one!

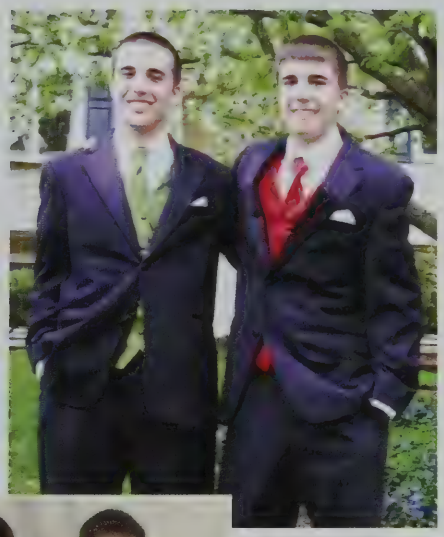

Chris and David,
"You have brains in your head. You have feet in your shoes. You can steer yourself any direction you choose."
Dr. Seuss

Congratulations! Good Luck Class of '10
Love,
Mom, Dad and Carla

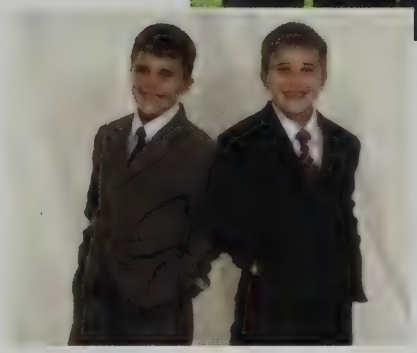

Christopher W. Earle

Congratulations Chris & the Class of 2010!

Bud, you have had 4 wonderful years at Feehan & have worked hard to accomplish your goals. You are the best son parents could ask for. We know you will go on to Wake Forrest & achieve your dreams! You have made us so proud! Love, Mom & Dad

Cori,

We are so proud of the little girl that you were and the amazing young woman that you have become.
Hold onto your dreams, keep smiling, and brighten up the world with your laughter.

We love you!
Dad, Mom, Adam, Ryan, and Mandy

Congratulations, Dave!

Every step has been a joy to watch.

We are so very proud of the fine young man you have become.
With lots of love,
Mom, Dad and Julia

Elizabeth

Because of your smile, you make life more beautiful!

Congratulations! We are so proud of who you are and of all your accomplishments!

We love you,
Mom, Dad, Jarrod, Lindsey, Emily and Adam

"May good luck be your friend in whatever you do and may trouble be always a stranger to you."~an Irish Blessing
Love Always, Mom, Dad, Christina and Tom!

Charlotte the Starlet

"Genius is perseverance in disguise"

May you achieve all of your goals in life and have at least some of your wildest dreams come true.

Elaine Christine Martin

We are so very proud of you! What a fine young woman you've become during your 4 years at Feehan. The academic and athletic successes you have enjoyed have been a result of much hard work and determination. You've got a very bright future ahead of you - congratulations! You go girl! Much love, Mom, Dad, and Tyler

Emma

Congratulations!

Our wish for you is that this life becomes all that you want it to. Your dreams stay big, your worries stay small... We love you. Dad, Mom, Brendan, Abby & Colin

To Giulia with love

Nothing could have prepared us for the miraculous journey of watching you grow. You redefine success and in everything you do there's something to be proud of. Keep dreaming your dreams because you deserve nothing less then having them all in the palm of your hand. We wish you luck and remind you to always be exactly you.

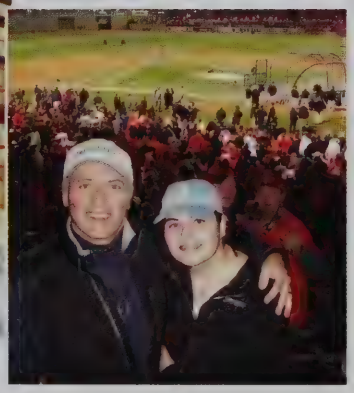

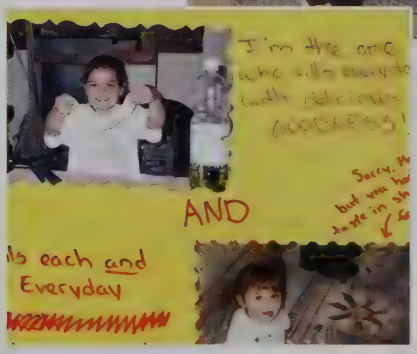

Jillian

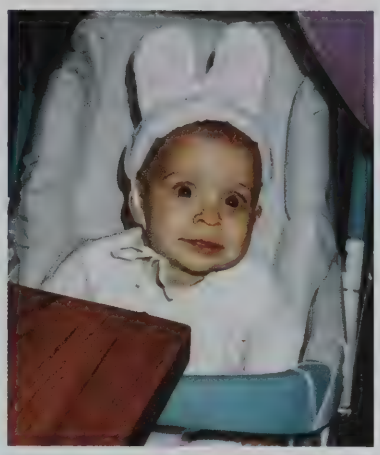

From the day you were born, you never stayed still. We are so proud of you and everything you have accomplished. Always believe in yourself and never give up! Continue to follow your dreams and you will always be a success. We will ALWAYS be there for you and we love you very much!!! You will be a terrific nurse...stay focused and enjoy life. XXOO Love, Mom and Dad XXOO Live, Love, and Laugh (ALOT!) Jill, Congrats! Enjoy every moment of college-they're going to be the best years of your life. Just remember, wherever life takes you, I will always be there...I love you so much! -Catrina XO

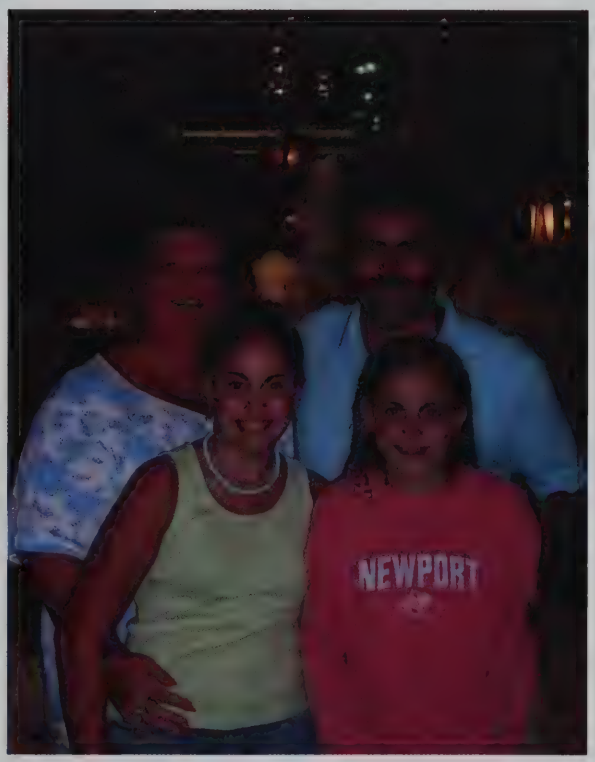

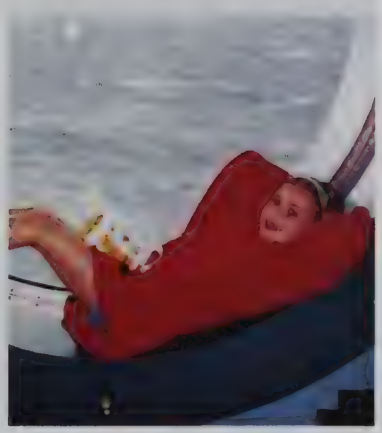

Congratulations Michael!

We love you and are very proud of you.

Love,
Mom and Dad

JULIE MARIE GILES

We Love You!

We are proud of all your hard work,
With love,
Mom & Dad, Colleen, Eddie, Riley and Peanut

First days of School

Bishop Feehan

Blessed Sacrament

Thacher Montessori

KELLY

You have grown into a wonderful young lady. You have gracefully negotiated the bumps that life has sent your way, never compromised your beliefs and always set your sights on the future. Don't take life too seriously. Always be true to yourself. Be as proud of yourself as we are of you.

Congratulations!!

Love, Mom and Dad

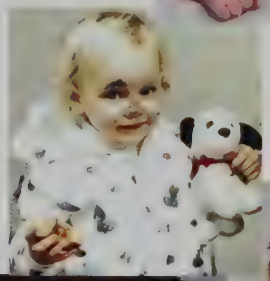

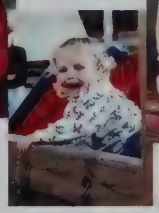

"Life is full of beauty. Notice it. Notice the bumble bee, the small child, and the smiling faces. Smell the rain, and feel the wind. Live your life to the fullest potential, and fight for your dreams."

CONGRATULATIONS TIM

Your Grandparents would be so proud of you! We are delighted with all you have accomplished and especially for the man you have become.
God bless you always.
Love,
Mom, Dad and Matt

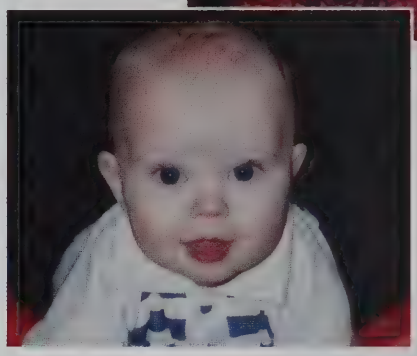

Congratulations Tyler

We are very proud of everything you have accomplished. You have always been focused and driven in everything you have done. Don't change a thing and great things will happen in your future. Good luck in college. We see a shiny black "Range Rover" in your future.
Love Dad, Mom and Bri.

Congratulations, Jill

We are so proud of you, Jill, and all you have accomplished. We love you!
Mom, Dad, Brendan and Delaney

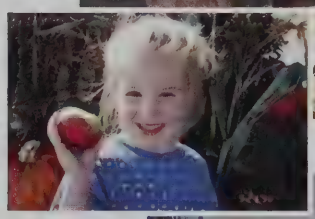

Ben, Congratulations on your graduation! We couldn't be more proud. All our love, Mom, Dad , Bayley, and Lizzie

Congratulations Ryan!

We are so proud of all you have accomplished. Thank you for being such a wonderful son!

Love,
Mom & Dad

Congratulations!

Peter,

With much love and high hopes for your future!

Mom, Dad, Kate and Joe

Mom and Dad's Shining Star!!

LEAH
We are so proud of the young woman you have become....so strong, so talented, so beautiful. Know that our love and support will always be your rock. Honey, the universe is yours for the taking. Go for it!!!
Kisses,
Mom & Dad

Kelly we love you !!

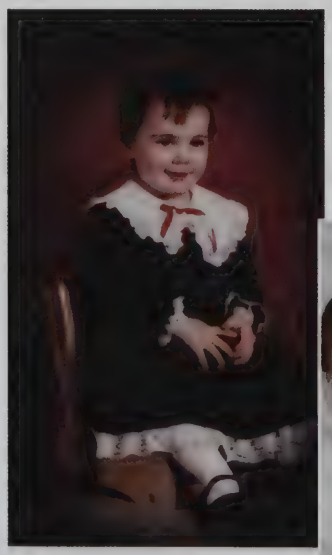

Kelly,
You Did It !!
You have worked so hard. You will make a wonderful nurse! Now go out into the world and share your kindness and special gifts with others.You are so special to us.We are so proud of you!
We love you! Mom, Dad and Teddy

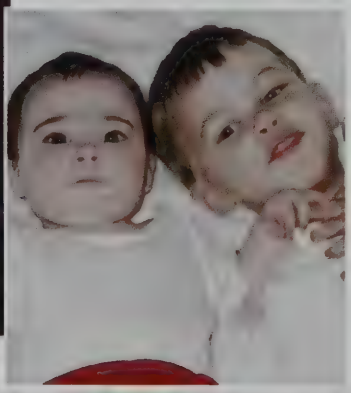

Kevin,

May good luck be with you wherever you go, and your blessings outnumber the Shamrocks that grow!
An Irish Blessing

We're so proud of you!

Love,
Mom, Dad, and Matt

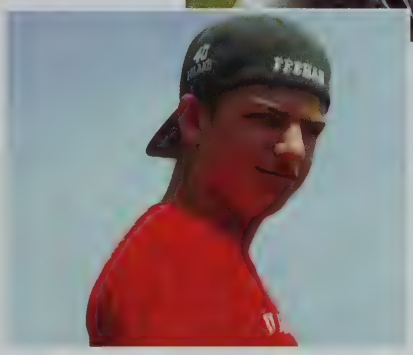

Congratulations Krystal !

IN JUST A BLINK OF AN EYE ....

Just yesterday we were pushing you on the swing and teaching you to ride a bike, now our little girl has become a beautiful woman. Go and fulfill your dreams! Love Mom, Dad, Corri, Rich, Ky, Colin, Eric, Julie, Jack, Nana and Holly. XOXOXOXO

Congratulations Pat!

Patrick We are so proud of the young man you have become! May all your dreams continue today and always. Set your heart on things above... Col 3:1-2 Love, Mom,Dad, PJ and Mike

Laura

Congratulations! Last of the flock to fly off and we are so very proud of you. Love, Mom, Nick, Julie & Brady

Congratulations Matthew

We have been truly blessed to have you as our son. You have brought so much love, joy, happiness and laughter into our lives. We are so proud of your accomplishments. As you begin college, know that the future is yours to mold the way you wish. Work hard and follow your dreams. Love Always, Mom and Dad

Congratulations Paige!

We couldn't love you more or be more proud of you! You've become a beautiful young woman with a bright smile and a heart of gold. May all your dreams come true!!
All our love,
Mom, Dad and Kelly

Joe Knaub

"Go confidently in the direction of your dreams. Live the life you have imagined." (Henry David Thoreau)

May all your dreams come true. We are so proud of you!
Love, Mom & Dad

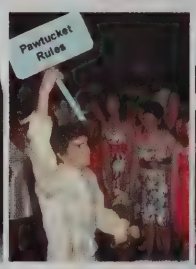

Eric, congratulations on your graduation & wish you the best on your next (great) adventure! Love Mom, Dad, Chris, Stacey, Mungo, Billy, Auntie Nan & Lilly

Ready for my first day

at Feehan!

CONGRATULATIONS ASHLEY!

We are so proud of the person you have grown to be.You are dedicated and have worked so very hard to become the exceptional young woman we all know. We will miss you everyday that you are away from us at college. But know that we are always here for you no matter what or where you are. Love Mom & Dad & Michael and Cliffy!

Follow your dreams!

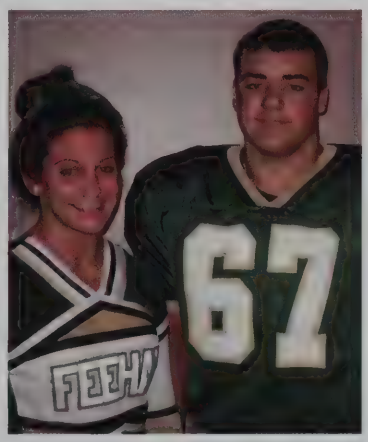

Our Princess Graduates

Allison Clemmey

We are so proud of you and everything you have and will accomplish. You have always been our little princess. May all your dreams come true. Good luck at Quinnipiac University.

Love always, Mom and Dad.

Melissa, We are very proud of you. Keep up the good work in college!
Love Mom, Dad, and Gene

Dakota,
Love you forever,
Mom, Dad, Olivia, and Tristin

"You're a mystery, you're from outer space.
And in this crazy life, and through these crazy times,
It's you, it's you, you make me sing
You're every line, you're every word,
you're everything." *Michael Buble*

We're all proud of you Greg!

You're the youngest,
and the strongest.
The one with the tender
heart, and the strong
will. With the zest
for life, and the desire
to see the world.
You're the youngest,
but are the one we all
look up to.
We love you Greg.
Good Job.

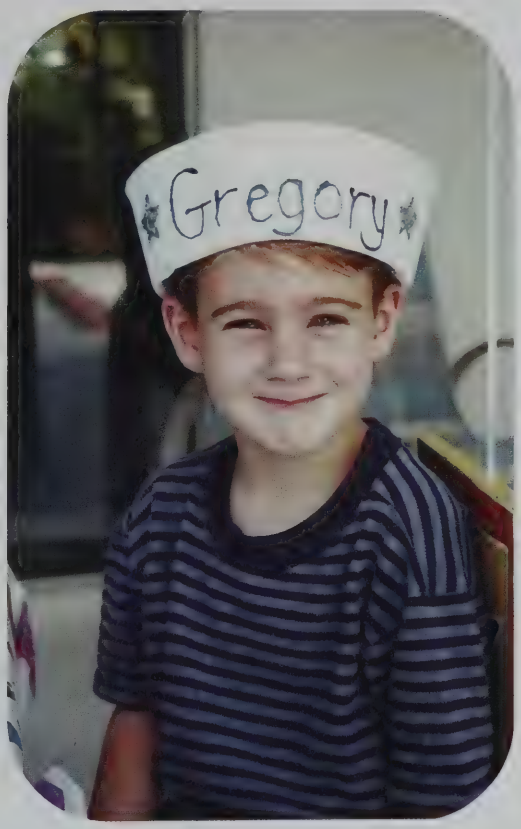

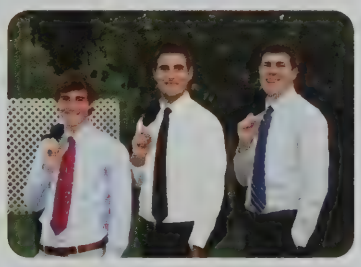

Congrats Marissa!

We are proud of you!

Love,
Dad, Mom, Ben & Zac

Elizabeth Gulla

Dear Liz,

We are so proud of all you have accomplished. Congratulations!!!!

Love,

Mom & Dad

Kayla

We are so proud....

of all you have accomplished so far in life. We know you will be successful in what ever you choose to do. Always be happy. We love you, Mom, Dad, Alexa

Kaitlyn,

You are a precious gift from God!
You've brought so much joy to our lives!
We are so proud of you & all you have accomplished!
Always follow your dreams!

All our love,
Mom, Dad, Tommy & Meghan

Christine,

We are so proud of the beautiful young woman you have become!

Be true to yourself, follow your heart and may all of your dreams come true!

Good luck in college!

We Love You!
Mom, Dad, Billy, and Madeline

***** Congratulations *****

********** Greg Wolf **********

"Be the change you wish to see in the world"...
We are so proud of you!! Good luck in college! . . . . Love, Mom, Dad, and Hannah

Bobby,
The years have raced by. We are very proud of you and all you have accomplished. We love you very much. Mom, Dad, Liz & Mike

Congratulations Scott

Love Mom, Dad and Aly.

Looking forward to your graduation from Mass Maritime Academy in 2014!

Shannon,

You are your Mother's daughter !

That is just one of the many things that make you so very special to all of us! We all love you! D,B,B,GM,N G,NB and A U Cs !

We are so proud of you Will! You are a very special person. With your integrity, kindness, compassion, you will make a difference in the world! With love from your whole family!

Michelle, Congratulations! We are very proud of you. Keep working towards your dreams. We will always be there to love and support you. Love, Mom, Dad & Mary Ann

Congratulations & Best Wishes Erin!

May all your dreams come true.
Love, Mom, Dad & Patrick

Congratulations, Kelley!

We are SO proud of you

I see a mountain and I want to climb it
I see a river and I want to leave shore
The spark of creation...Beyond!

We're so proud of you, Evan!

May your hands
always be busy,
May your feet
always be swift,
May you have a
strong foundation
When the winds of
changes shift.
May your heart
always be joyful,
May your song
always be sung,
May you stay
forever young.
Love, Dad, Mom,
and Dave

Best Friends!

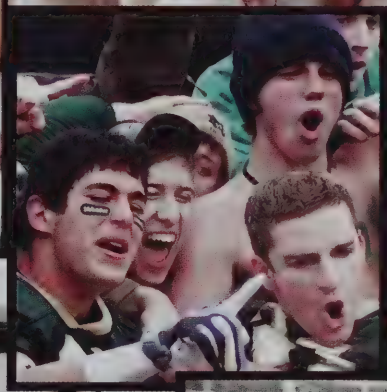

"SOME PEOPLE AND PLACES COME INTO OUR LIVES AND QUICKLY GO. SOME STAY FOR A WHILE AND LEAVE FOOTPRINTS ON OUR HEARTS AND WE ARE NEVER THE SAME."

Congratulations Nick & Kyle!

We wish you... a world of adventure and experience, the strength to face challenges, the wisdom to choose your battles carefully, and the satisfaction of seeing your goals achieved. So proud of you! Love - Mom & Dad
HAVING BROTHERS IS A LITTLE BIT OF CHILDHOOD THAT CAN NEVER BE LOST... LOVE U BOYS! ERICA

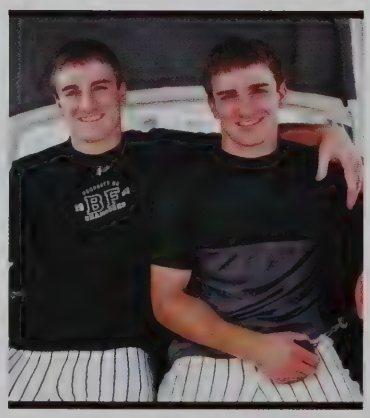

Congratulations Serena!

We are so proud of the special young woman you have become. You have been a true blessing to us from the day you were born.

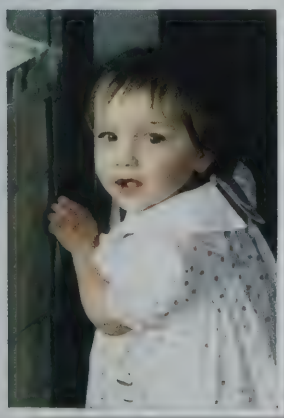

May your light shine bright, and
may God bless you and guide you in
your journey through life.
We love you soo much and wish you a
lifetime of love, peace, and happiness!
Mom, Dad, Matt, Mima & Sittoo

You may be Vikki to your friends and Victoria to Mom & Dad
BUT you'll always be our Matoria.....

Shannon,

You are many great things.
You're smart, you're funny,
you're artistic, but most of all,
you're my big sister.
Remember that I will always
be proud of you, and I am
so thankful to have a sister as
amazing as you.
Love, Ryanne

Congratulations Zarley

When you feel in your gut what you are
and then dynamically pursue it – don't
back down and don't give up – then
you're going to mystify a lot of folks
--Bob Dylan

To Z-man with all our love Mom, Dad,
Skyler & your grandparents

Joseph Andrew McConville

Joseph,
Our wish is that you use up every gift and talent God has given you. Don't save them for "someday" or wait until the perfect moment but use them everyday. They were given to you to share with the world and to help make it a better place. You are truly a gift from God.
Love, Mom, Dad, Bridget and Emma

Victoria Rose Viens

It seems only yesterday, you were our little girl. You quickly grew into the wonderful woman you are today.Our Victoria you have blessed us with joy, appreciation and faith.You are a treasure, and a blessing from above. Let God always lead you.
Never forget.. "I had the best day with you, today"

Congratulations Anthony!
We are very proud of you!
Love, Mom, Dad and Marissa

Kelsey

Life is a great big canvas,you should throw all the paint on it you can.

We are all so proud of you.

Love,
Mom,Dad,Tyler and Grammy & Memere

Michael

Continue to reach high, believe, achieve.
Look what you've already accomplished!
No shoes are too big.
Love - Dad, Mom, Ryan & Catie

Teddy Bear

You made it, we are so proud of you!

Follow your dreams. The best is yet to come!
We love you! Mom, Bob, Chrissy, Nick, Zach, and Spencer

Lindsay,

We are so proud of you!

May all your dreams come true.

Love,
Mom, Dad, Neil and Lauren

Congratulations Mattie!

Matthew James Cute Class of 2010

We are so proud of your accomplishment and look forward to all of your future successes!
Love, Mom, Dad, Ryan, Jack, and Chase

Good Luck Billy!

Congratulations to you and the Class of 2010, Son!

We're proud of you and all you've accomplished at Feehan!

Love,
Mom and Dad

"Set your heart on the higher gifts.... faith, hope, and love."

ANISA,
Congratulations! We are so proud of you and all of your accomplishments, and those yet to come, "Superstar"! Love Mom, Dad and Leah

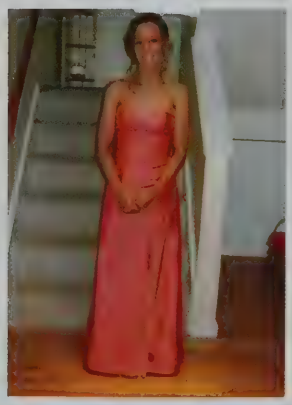

SHANNON

We are so proud of you! Not only for all you have accomplished from years of hard work and dedication, but also for becoming the beautiful and remarkable person that you are.Thank you for all the love and joy you have given us.We love you and wish you all the happiness and success that you deserve.
Love, Mom, Dad and Ryanne

Congratulations Michael!

Love ~ Mom, Dad, Kevin & David

Because of what you have achieved and what you will achieve, your future is in good hands - your own. Our love is always with you.

LOOK HOW FAR YOU'VE COME!
Congratulations Erin!
Love, Mom, Dad and Sarah

Congrats Erin!!!

Winchester, Brockton, Easton, Foxboro, Attleboro, Vermont,Ireland, Florida,Bermuda, Hawaii,Chicago, San Diego,Falmouth,Boston, NY, Oregon,Providence.... the world is your playground Erin, enjoy what all your hard work has earned you and know wherever you go, we'll be there for you- Mom & Dad

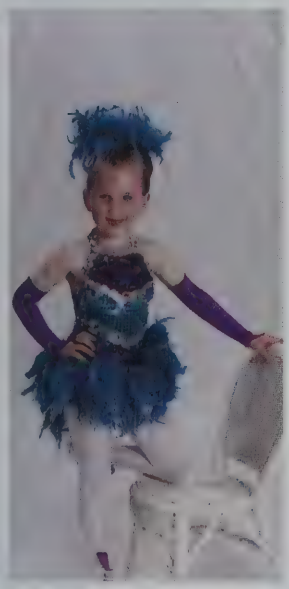

we love you bud!!!

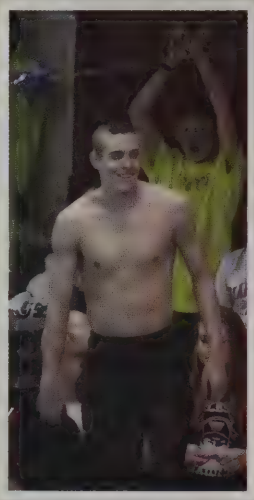

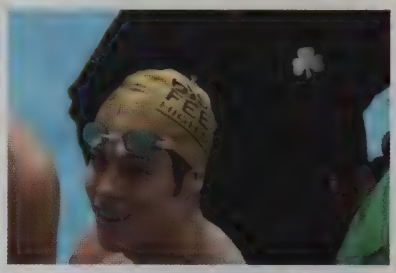

Jenn & Jeff

Congratulations!

Love Mom, Dad, Meg,
Eric, Emily & RJ

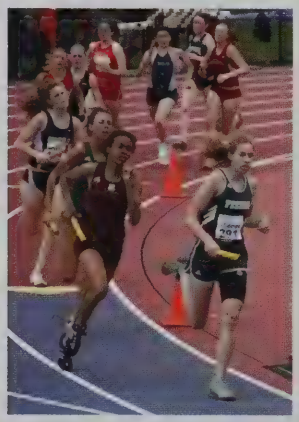

Taylor,

Congratulations! You are ready to begin the next phase of your journey through life and it will be just as wonderful as these first phases have been. Follow your dreams.... We love you.

Mom, Dad, Paul and Sean

THE SKY IS YOUR LIMIT - YOU HAVE A BEAUTIFUL SPIRIT AND A WONDERFUL FUTURE AHEAD OF YOU - LOVE EVERY MOMENT! WE LOVE YOU VERY MUCH!!!

Rebecca,

"The future belongs to those who believe in the beauty of their dreams."
-Eleanor Roosevelt

We all love you and are very proud of you! Congratulations Mom, Dad, Danielle and Meaghan

Congratulations, Meagan!

Oh, the places you'll go! Today is your day. You're off to Great Places! You're off and away.

Joseph,

We are very proud of you! You are a special person. Your future is as bright as you choose to make it. Stay true to yourself & your ideals. Keep a positive attitude. Ever since you were young you faced every challenge with a smile. Keep that smile on your face and in your heart.
Love,
Mom, Dad & Donson

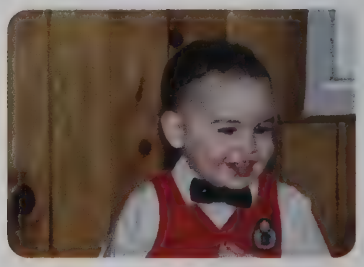

Stephanie Leyna

You have brought so much love, laughter, joy and pride into our lives. We love you to the moon and back.
Mommy & Daddy

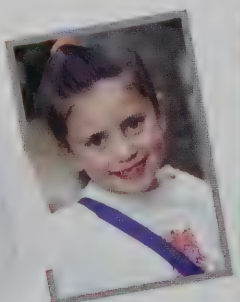

"Keep your eyes on the stars and your feet on the ground"

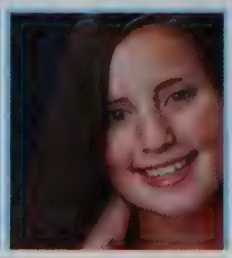

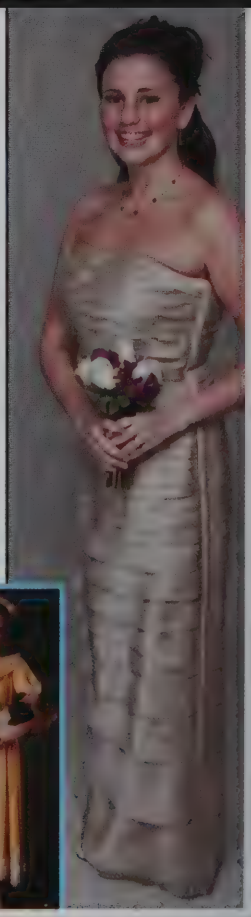

Nicolette Ogden, our wonderful daughter. We are so proud! We love you so much! The years have gone by too fast. You're all grown up, but you'll always be our sweetheart!!

Good Luck Stan!

Have a great time in college,
we know you'll do great.
We love you and will miss you.
Mom, Dad and Bobby

Congratulations Taylor !

It's been a great journey so far...but it's time to move on... again. There is so much more to come. Follow your heart, realize your dreams and you will always be happy! "no retreat..."
You complete our lives and we are so proud of you!
All Our Love, Mom, Dad and Michela

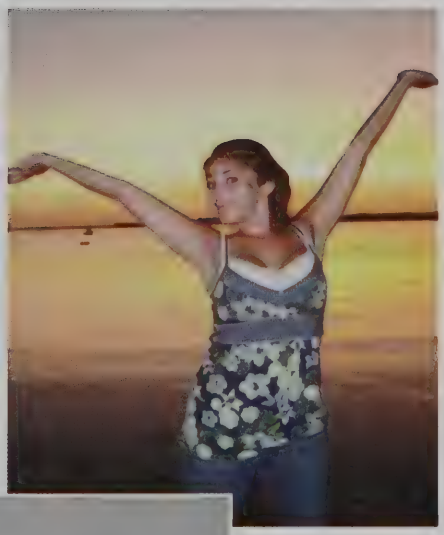

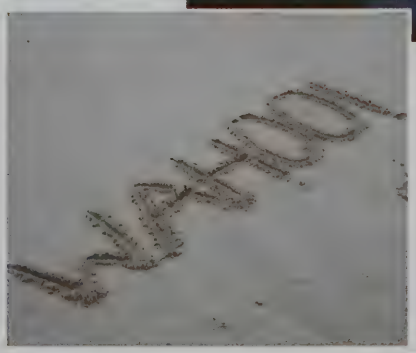

Brendan James Burke

To Our Brendan,
May joy and peace surround you contentment
latch your door and happiness be with you
now and bless you ever more.
WE ARE SO PROUD OF YOU!
Love, Mom, Dad, Bob, Matt and Colin

Kendra,
Congratulations!! We are so proud of you.
Follow your dreams.
We love you always, Mom and Dad

Jimmy, Remembering books, blocks, puzzles; baseball, soccer & track; NJ, IN & MA; friends & adventures! We look forward with love & pride to all that's ahead! Mom, Dad & Kevin

We love you Katie and are so proud of you!

Love always, Mom, Dad,
Chris, and Meghan

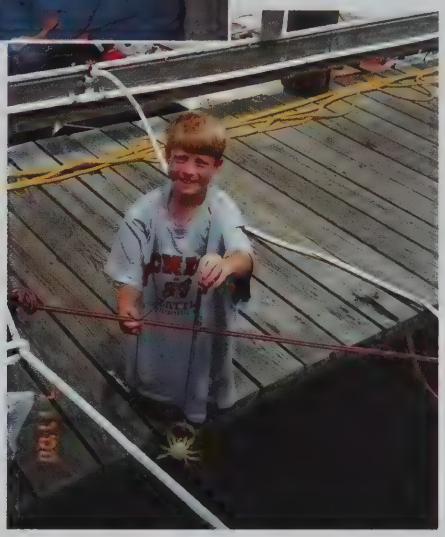

Todd Lunter 2010

Todd,
My, oh my. Where has the time gone? From little boy to fine young man seemingly in the blink of an eye. Congratulations! We are proud of you. Now it's time to find higher hills to climb.
Love,
Mom, Dad
Evan, Christopher, and Alex

Bonita Sarita My Mon Sweeta

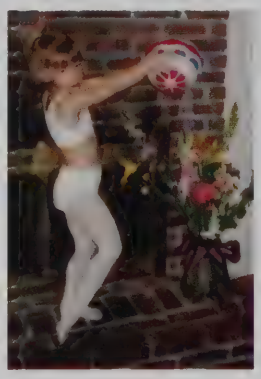

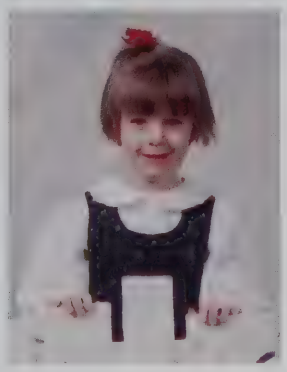

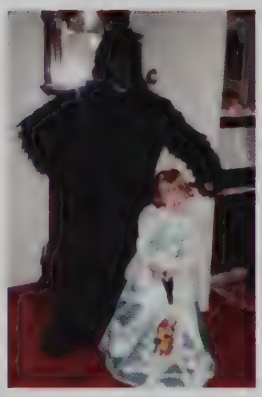

"Live with the 3 E's -- Energy, Enthusiasm, and Empathy."
"Get rid of anything that isn't useful, beautiful, or joyful"

With everlasting love and support to you as you embark on your global journeys,
Dad, Mom, Aaron, Karen, Marisa, Robert

KID YOU'LL MOVE MOUNTAINS!

You're off to Great Places! Today is your day! Your mountain is waiting. So...get on your way! We are so proud of what you've done and who you've become!

Love, Mom, Dad, Michaela and Abby

-NIKI-

Congratulations!
We are so proud of you!
May all your dreams come true.
Love, Dad, Mom & Kelly

"Believe you can and you're half way there."
- Theodore Roosevelt

Steven

"May the good Lord be with you Down every road you roam And may sunshine and happiness Surround you when you're far from home And may you grow to be proud Dignified and true And do unto others As you'd have done to you Be courageous and be brave And in my heart you'll always stay Forever Young."
- Rod Stewart

We Love You, Dad, Mom & Danielle

ANTHONY.....YOU DO WHAT YOU CAN

We've been sensing great things from you since the day of your birth. Oh, the places you will go, the many bridges you will cross, whether it's Boston, Buenos Aires, Barcelona or even Perth,the friends and strangers you will know. Remember, before you go, though,all the pencils, pens and paint, the reeds, the road trips and musical notes, the classroom banter, late night studies, speeches and such, helped you become the person we love so much.

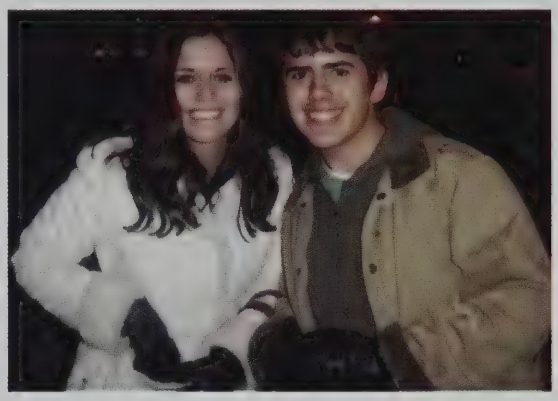

Congratulations Nellie!

May your tears come from Laughing. You find friends worth having. As every year passes, they mean more than gold. May you win and stay humble. Smile more than grumble. And know when you stumble, You're never alone. Our love will follow you, stay with you, baby you're never alone.

~ L.A. Love You, Mom, Dad, Chris, Kaitlyn and Mia too!

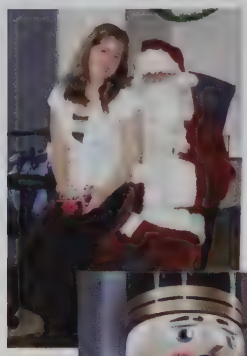

Bianca,

We are so proud of you and all you have accomplished! But most of all we are proud of the strong, beautiful young woman you have become - a young lady who shows great love for God and for others, as well as kindness, humility, and true joy. We love you so much - more than words can express. You are our precious miracle!

Love, Mommy, Daddy, and Ron
OXOXOXOXOXOXOXOX

Chris,

We are so proud of you! It has been a joy to watch you grow into the amazing young man that you've become. As you continue life's journey, remember to keep your goals and aspirations high, embrace new experiences, and surround yourself with wonderful friends.

Love, Mom, Dad, and Steve

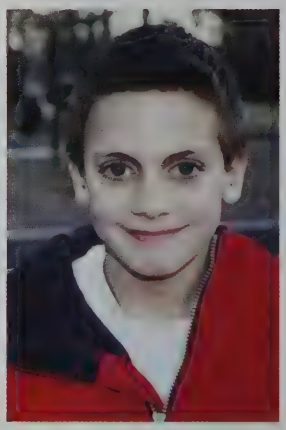

Kristen

Keep your dreams close to your heart and never stop having faith in them. Believe in yourself, shoot for the moon and you will land among the stars.

Love Mom, Dad and Kaitlyn

Michael

Do what makes you happy.
Do it well.
Everything else will take care of itself.

We love you!

Jillian Kathleen O'Neill

Congratulations Jilly!

Jill,

We love you so much and are so proud of you!

Your life is up to you now! Follow your heart and have faith in yourself and God, and you can do anything!

Chase your dreams, Jilly!

Love Mom and Dad

Kaleigh

Our little Kay Kay, we are so proud of you! Believe in yourself & follow your dreams. No matter where you go in life, you will never be alone, and you will always have your family behind you! Look out world her she comes!! All our love, Mom, Alyssa, Grammy & Poppy

Congratulations Lauren!! You have grown to become a lovely young lady and we are very proud of you and your accomplishments.
Love, Mom, Dad, and Paul

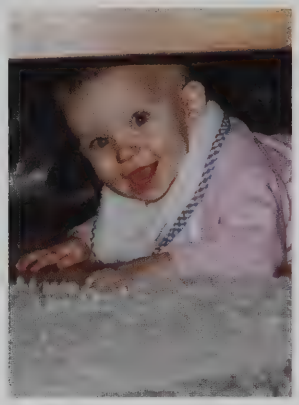

Julianne,

Julianne, Congratulations! I can't believe you are already graduating! You have accomplished so much these past four years, and I am so proud of you. I know that you will be successful wherever you end up next year and will excel in whatever to choose to do in the future. Your genuine kindness and compassion for others will take you far in life.

I am so lucky to have you as my sister and best friend. Love, Michele Jube, good luck at college! Your the best sister in the world and I am going to miss you very much. Love Caroline PS I'll come visit you a lot because I'm going to get pretty bored being an only child!

Mary

Dance like no one is watching, love like you'll never be hurt, sing like no one is listening, and live like it's heaven on earth.

Love, Mom, Dad, Billy, and Vicki

Nicole,

"Last night I matched each star with a reason for loving you. I was doing great until I ran out of starts"
-Anonymous

Continue to believe in your dreams and reach for the starts. You have done, and will continue to do, amazing things!

We Love You,

Mom, Dave, Ashley, Matt and Mitchell

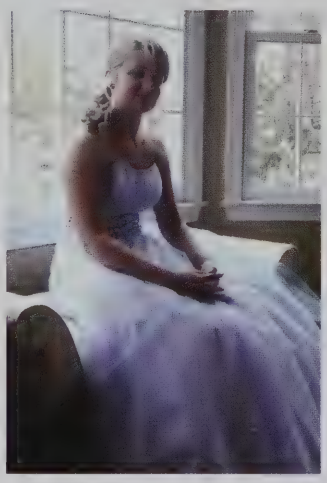

Congratulations Megan

Our little girl has grown into a beautiful , smart and caring young woman. We are so proud of you and all you have accomplished. You are truly a blessing! Continue to believe in yourself and work hard. Enjoy your college years ahead. We love you so much and will always be here for you.
Love, Mom, Dad, & Patrick

CONGRATS KIM!

We Love You "K"!

Congratulations to you
and the
Class of 2010!

Love, Mom, Dad, Brenna and Mallory

Yuliya's Graduation

We all are happy that you have accomplished the school program and wish you long and happy life and successful career.

Stephi,

You have given us so much joy watching you grow from our little "peanut" into a beautiful young women. We are so proud of you. Always strive to live your life to the fullest and may all your dreams come true.

All our love, Mom, Dad, Stacy & Shamrock

EMILY-

YOU ALWAYS MAKE US SO PROUD.
Congratulations!

We Love You. Dad,Mom,Gracie and Max

KATHERINE

"We know what we are, but know not what we may be." -Shakespeare

With you always on your journey,
Mom, Daddy, and Emma Grace

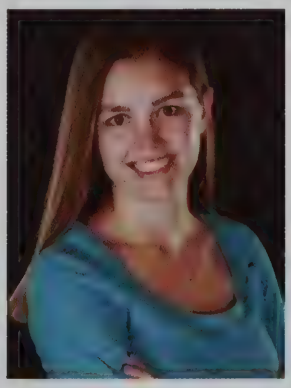

KELLY

You have filled our lives with love, laughter and joy. Continue to live well, laugh often and love much. We're so proud of you! Congratulations!

We love you bunches!
Mom, Dad and Kaitlyn

Ricky Blythe Destined to be a Rock

Congratulation Ricky!
We love you, Mom and Dad

Jacquelyn,

Chase down your passion like it's the last bus of the night. ~Glade Byron Addams

We are so very proud of you. You have become such a responsible, kind, caring and beautiful young lady. You truly are a gift as a daughter, sister and friend to so many. The world is waiting for you and we know you will enjoy seeing it all. You are and always will be our Sally Sunshine!

Love Mom, Dad, Craig and Zoe

Congratulations Jamie!

You are an amazing daughter. We are so proud of what you have accomplished. As you journey through the college years, know that we are behind you all the way.
Learn all that you can and let nothing stand in your way.

Congratulations Amanda!

Amanda, Time has passed so quickly. It's hard to believe our baby is graduating from high school. We couldn't be prouder of you and have no doubt you will succeed in whatever you do.

Love, Mom & Dad Amanda,

We've been through a lot together - from the flowered leggings and turtle neck sets Mom made us wear, to running away from Patches when she tried to bite our ankles - I could never have survived without you.
Good luck in college.

Love, Your twin - Maryssa

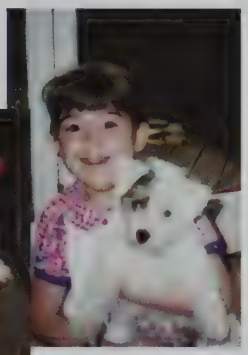

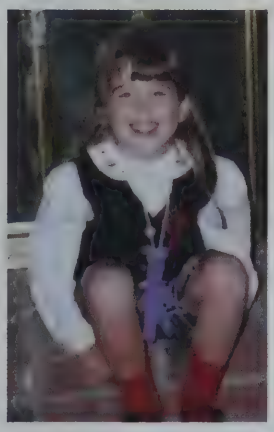

ROSSI

Rossi, Since the day you were born,
you brought so much joy into our lives.
memories that make us laugh and
moments that make us proud....

We love you, Mom and Dad

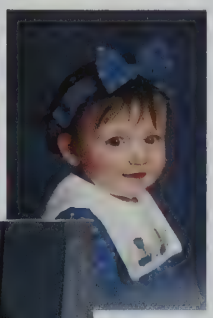

Rossi, you are the BEST sister ever.
We love you and will miss you,
Hannah and Sophie

"May God bless and keep you always, may your wishes all come true, may you always do for others and let others do for you, may you build a ladder to the stars and climb on every rung and may you stay forever young" - Bob Dylan

LIAM WE ARE SO PROUD OF YOU. IT HAS BEEN SUCH A TREAT WATCHING YOU GROW INTO THE LOVING YOUNG MAN YOU ARE TODAY.

Ally Knight

Congratulations! We are very proud of you and wish you great success!

Love, Dad, Mom, Jen, Joe and Kevin

"Music gives a soul to the universe, wings to the mind, flight to the imagination and life to everything." -Plato-

Congratulations, Catherine!

We're all so proud of you, Roney!!

Love, Dad & Mom Meredith, John and Claire

Way to go, Drew!

We are proud of your accomplishments.

Love, Dad, Mom, Jen, Bill & Donny

CHELSEA ELIZABETH SIDMAN

Dear Chelsea,

You've come a long way from Ray-Bans and turbans!!! One thing that hasn't changed is your smile. You have always been happy and full of life. Keep that!

Love Always,
MOM AND DAD

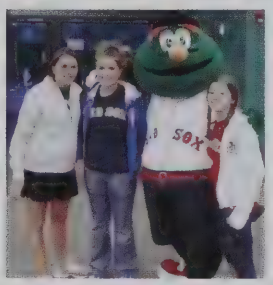

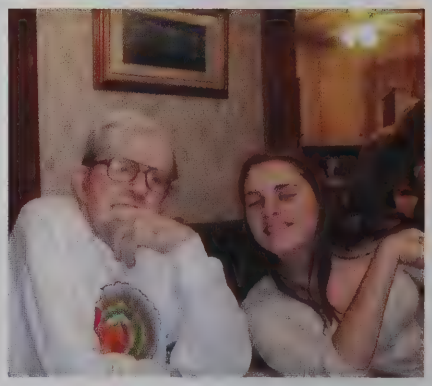

Bridgette

These 4 years have gone by way too quickly. We are very proud of all you have accomplished and who you have become. Keep smiling and working hard and you will be successful in everything you do.

We love you very much! Mom, Dad, Kayleen, and Danielle

Emma - Congratulations!

You have accomplished so much these past years. We are very proud of you!

Remember - "A journey of one thousand miles begins with a single step." Your steps in life have been courageous. They say one is not measured by how many times one falls in life, but how many times one gets back up. A friend to all, compassionate and loving. As you continue on life's journey, our prayer for you is happiness and fulfillment in all you do!

We love you Emma.
Mom,Dad, Bry, J, and Ayla

Chelsey,

You have been such a joy to raise. You are an amazing young woman! We are so proud of all you have accomplished in all aspects of your life! Keep your strong compassion for animals and always follow your heart. May you be blessed with a lifetime of happiness! Congratulations to you and the Bishop Feehan Class of 2010!
Love, Mom and Dad

Congratulations Julianne

You have grown into such an amazing person. We are so proud of you. You have filled our lives with love and laughter. Remember, we are always there for you.

Love, Mom and Dad

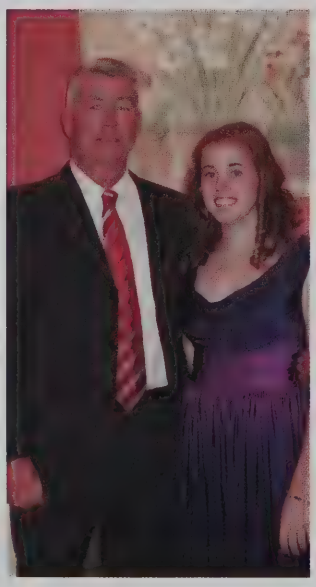

Congratulations Dimitri!!!

Best of luck in college.
We wish you happiness and success.
We will truly miss you.

Love, Mom, Dad, and Nick

Christina Marie Roberti

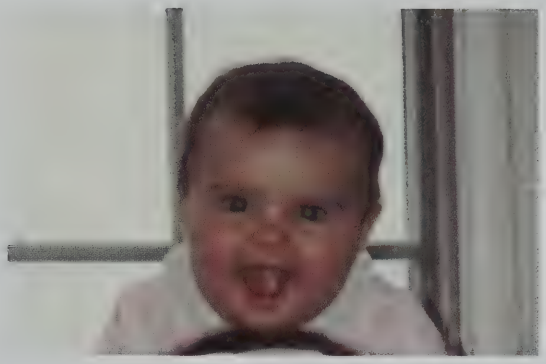

Congratulations to our wonderful daughter, sister, granddaughter, aunt, niece, cousin and friend.

We love you!!!

Alex Murray

Congratulations Alex!

We love you!

Congratulations Sarah!

Thank you for working so hard in school. Be proud of your accomplishments at Feehan and I know you will succeed in the future.
I am so proud of you!

Love you, Mom

Morgan

"While we try to teach our children all about life, our children teach us what life is all about"--by Angela Schwindt You have made us so proud, not only for your many accomplishments but more importantly for the kind, caring, and beautiful young woman that you are. May you follow your dreams, may all your endeavors be successful, may your troubles be few, and may the path home to those who love you be traveled often.

Love you to pieces,
Mom, Dad, Michael, and Nana

JACK

"A new baby is like the beginning of all things-wonder, hope, a dream of possibilities." -Eda J. Le Shan
We have witnessed with great pride the individual you have become. We look forward to seeing what the future holds for you.

With love,

Mom, Dad,Tim, Claire, Sarah and Mattie

ARIANNA

"I see your true colors
shining through
I see your true colors
and that's why I love you
so don't be afraid to let them show
your true colors
true colors are beautiful
like a rainbow"
- Cindy Lauper-

We love you and are so proud of you!

Mom, Baba, Mehry & Nick

Congratulations to Caitlin Elizabeth Fahey!!

We hope your dreams take you to the corners of your smiles, to the highest of your hopes, to the windows of your opportunities and to the most special places your heart has ever know. We wish you the very best!! You've made us so very proud ~

With all our love, Mom, Dad, and Chris

Daniel Scannell

Congratulations Danny - May you always feel as Powerful and Successful as "Superman".
We all wish you nothing but the best in all your future endeavors.
Love Mom & Dad

CONGRATULATIONS KELLY,

We are so proud of you and all of your achievements.

We Love you tons Mom, Dad, Freddy, Kristin, Sheena, Aunty Dot & Coley

CONGRATS!! WE'RE PROUD OF YOU!!

You did great!!
Keep it up!!
The sky is the limit!!
We love you!!

Elizabeth

Dear Beth,
You are a wonderful daughter and sister and you fill our lives with love, joy and laughter! We are so proud of you! Congratulations on an amazing four years at Feehan…you and your fantastic friends have so many special memories to treasure! And the best is yet to come…
We love you with all our hearts!
Mom, Dad, Meghan, Billy, Bobby and Champ

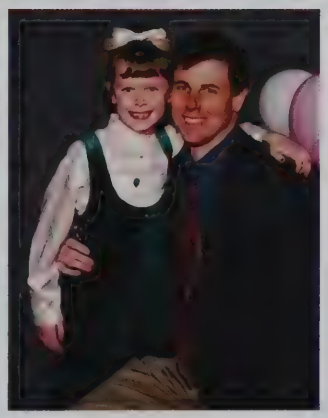

JOSHUA

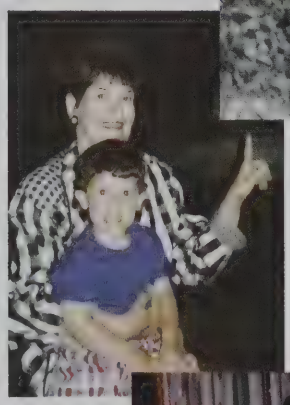

We are so blessed to have you as our son. It seems like only yesterday when you were a little boy and today you are an amazing young man. As you have grown, you have given us so much love and brought us so much happiness. Along the way you have been such a positive role model for your brothers. Our hearts hold so many memories which you helped to create. As you enter another chapter in your life, use the gifts that God has blessed you with. Stay true to yourself and your beliefs. Trust in God, have faith and you will make a difference in this world. Always remember how much we love you and how proud we are of you. May God bless you always.

Love, Dad, Mom, Dalton and Noah

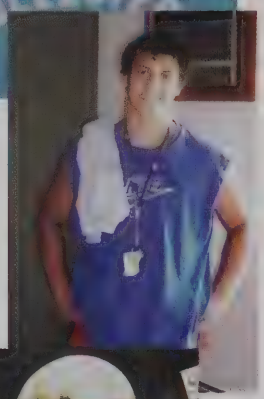

Joe,

The years have flown. And how you've grown!!! It's been a joy to be there to share in all your joys, sorrows, achievements and dreams. It's time to open a new door to new and exciting adventures. Have a fantastic journey!!!

Congratulations!!!

With lots of love always, Mom, Bill, Dad, Katelyn, Michael, Billy, Lyndsey, Mike, Michael John, Matthew and Julianna

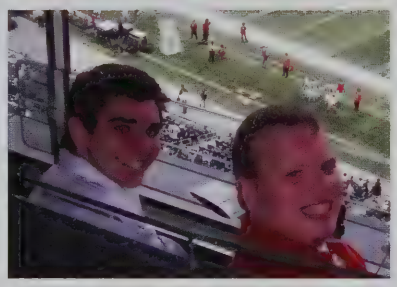

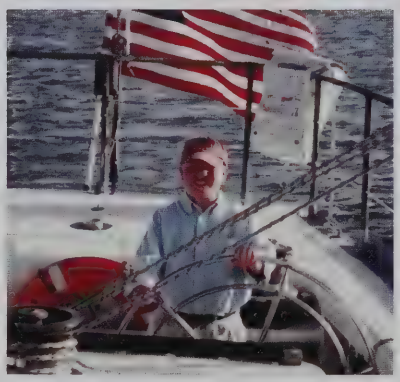

Brendan

They say that life is a story. We have enjoyed being a part of the early chapters of your life and are very proud of the young man you have become. Continue to follow your dreams and as you enter the next chapters of your life, may they all be filled with love, happiness, excitement and success.

Love, Mom, Dad, Michaela, Gramma and Grampa

Congratulations Zack!

We love you and are so proud of everything you have accomplished. From the little boy we hoped for to the young man we always dreamed you could be. Believe in yourself, follow your heart and your dreams will come true. Always know that our love with be with you forever. Enjoy college, Zack!

Love, Mom and Dad

Maggie

Live your dreams Maggie, you can have it all! We are so proud of you; all that you are and all that you are going to be.

Love, Mom, Dad, Homer and Oprah

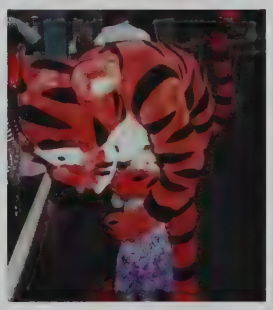

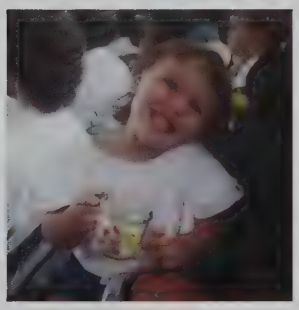

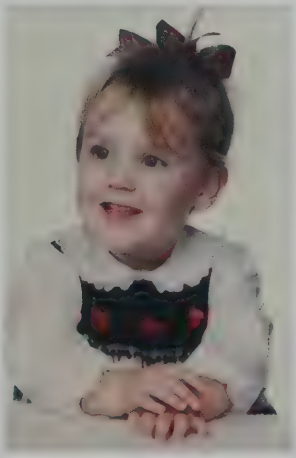

NICOLE

We are so proud of you and the wonderful person you have become. You have brought such joy to our lives and we know you will continue to amaze us with your accomplishments as you go off to college. We love you and wish you the best of luck in the next chapter of your life. Remember to always follow your heart and your dreams will come true!

Love always, Mom, Dad, and Ryan

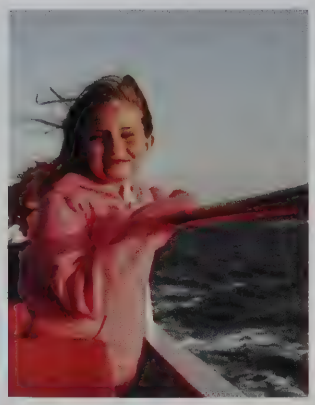

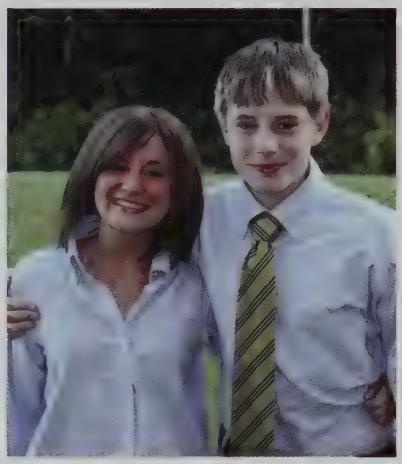

Ryan Santos

Good Luck Ry....

Love, Mom, Dad, Erica, & Rebecca

"Don't worry about failure, worry about the chances you miss when you don't try." - unknown

"One word of advise, Don't let anyone sign your checks!" - Harvey

Kelsey

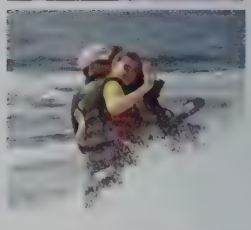

May God bless you and keep you safe and healthy as you continue on the next path in your life. We couldn't be more proud! Love you!
Dad, Mom and Lauren

Sean Coleman

Bubba, It seemed like this time in your life would never come! Nice comeback! You have so many opportunities in front of you. Work hard and do your best and your day will come. Remember the past, look forward to the future and your best will follow. Congratulations! Love you, Mom

Dooze, You finally did it. Remember there's nothing you can't do if you try your best. You da man.
Love, Dad

Little Brother, The last of the family to graduate high school. You have come a long way and I am proud of you. Keep striving forward and reach your goals. You have more in you than you know.
Love Always, Melissa

Sean, You finally made it! Didn't you feel like this day would never come? Congratulations and try to study for the next four years!
Love, Kate

Seamus, Freedom! You have an incredible imagination. Use it. You've always wanted to do great things. Do them. This is your chance. And remember, even though I know you can do anything on your own, I'm always here if you need me.

Zachary,

Congratulations! We are so very proud of all you have accomplished these first 18 years. You are an amazing young man with the ability to do anything you set your mind to. Your perseverance, determination, and hard work have taken you far. Never lose your compassionate heart, your sense of humor, or your self-worth! Success is yours!! We are SO PROUD of you!
We love you, Mom, Dad, Devon & Gram

KAYLA

Congratulations, we are so proud of you!!! It seems like yesterday you were just a little girl and now you have grown into a fine young woman. We are so proud of everything you have accomplished and will miss you when you go off to college. You have your whole life ahead of you, enjoy every moment!

Love, Mom, Dad & Caitlin

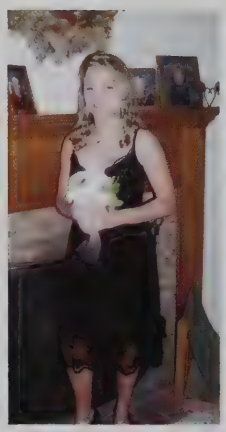

Nicole....
Rodent....Auntie....Daughter....
Sister....Granddaughter....
Friend

Nicole I hope you know how proud we all are of you and all the hard work it took you to get where you are today. Whether it was school work, riding, swimming or working you always give a hundred percent. We couldn't ask for a more thoughtful and loving daughter...one who deserves a rainbow of "sashes"! We love you!!!!

Kaitlyn,

Congratulations! You've grown so much in these past four years and we are excited for what lies ahead for you. We are so proud! Love, Mom, Dad and Jill

Congratulations Maggie!

We are so very proud of you and all you have accomplished in these four years. We wish you continued success and hope all your dreams come true.

Love,
Mama, Papa, Ben and Jagu

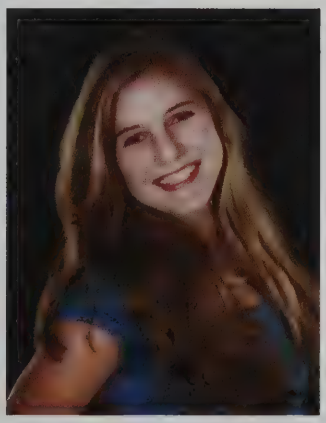

Jennifer
Each day that you live in life is a gift, an exciting adventure for you to hold

Congratulations! Wow, it seems like yesterday that I was dropping you off at Bishop Feehan as a freshman. How I miss those rides ... "Dad, I'm cold". "No Jen, it's an oven it here." Don't ever lose your "Polish" sense of humor You've worked so hard and accomplished so much We are so proud of you! With your determination you can do anything! Love, Mom, Dad, Caitlin and Kristen

Brigitte

We held your hand when you took your first steps. We cheered when you went off to first grade for the first time like a "big girl". And now, we are finding it hard to believe that soon you will be going off to college. Words can never express how proud we are of you and how proud we have ALWAYS been of you! You were our first and taught us so much about being a good parent because you were always the good child! We are so proud of you and we love you so much!
Love Dad, Mom, Tommy and Dante!

ALYSA

Congratulations!!!

We are so proud of you and all your accomplishments. Believe in yourself and we will always be there for you.

All our love and Blessings,
Mom, Dad, Anna and Anthony

SARAH

Congratulations! We are so proud of you, and wish you continued success in all you do.

Love you lots, Mom, Dad, and Andrew

Congratulations

Ryan we are very proud of you. Hope you will have fond High School Memories.

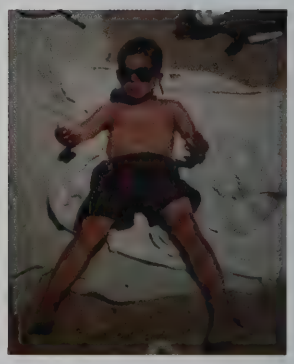

Breanna
Congratulations To Our Little Girl!

We are so proud of the young beautiful woman you have become and blessed to have you as a daughter. Your smile, kindness, and the way you light up a room are just a few of the characteristics that make you so special. Reach for your dreams and believe in yourself for you can achieve anything. May all of your dreams come true and may you continue to grow in God's faith.
Love, Mom, Dad & Alex

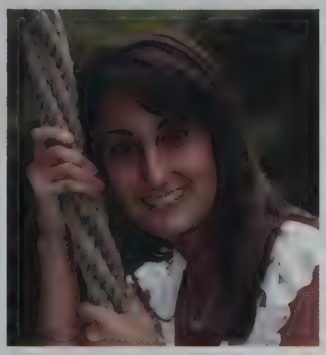

EMILY JANE

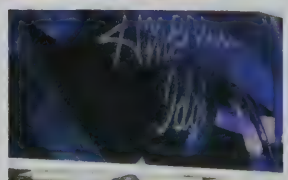

You've worked so hard and made us so proud! We love you.
Hugs and kisses,
Mom, Dad, Alison, Robbie, and Ben

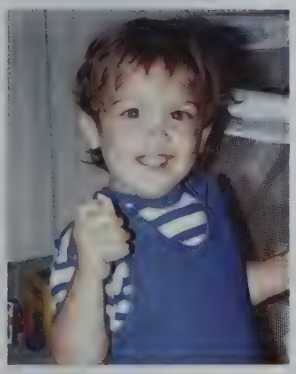

Thomas Scannell

Tom - We always have been proud, and always will be proud. Congratulations to you, and to a very successful, happy future.
Love Mom & Dad

"Only as high as I reach can I grow, only as far as I seek can I go, only as deep as I look can I see, only as much as I dream can I be."
Karen Ravn

Senior Year Book Editors

Mary Anderson

Kaitlyn Kerrigan

The yearbook staff would like to thank all of the people who made this volume of the Feehan "Flashback" possible. Thanks to Mr. Bill Runey for all of his support, Mrs. Ann Ulrich, Mrs. Lisa Luongo, Mrs. Patsy Ann O'Boy, Mrs. Catherine Lea, Mr. Paul O'Boy, Mrs. Donna Paulus, Mrs. Cindy DeTrolio, Mrs. Karen Garlick and all the members of the Feehan faculty who helped with information and photographs.

Also, thanks to Mr. Gary Geoffroy and the photographers at Chestnut Hill Studios for taking photographs at the many Feehan functions, to Mrs. Patricia Kettle for keeping track of the finances and to Mrs. Michelle Sidwell and the staff of Walsworth Publishing Company for all their technical help and support.

Finally thanks to Mrs. Rosemary Anderson and Mrs. Sharon Blott for their time and effort given to make this volume a success.

- Mary Anderson and Kaitlyn Kerrigan, Class of 2010 Senior Editors

Faculty Advisors

Mrs. Rosemary Anderson

Mrs. Sharon Blott

Colophon

The 2010 Flashback is published by Walsworth Publishing Company of Marceline, MO 64658. The company representative is Mrs. Michelle Sidwell. The cover is all color litho. The yearbook is printed on 100 lb. Legend Gloss paper stock. The body copy and folios are set in AWPC Times. Captions are set in AWPC Helvetica Bold. The headlines are various Walsworth headline fonts. The majority of photographs were taken by Chestnut Hill Studios, Ltd. Seekonk, MA 02771 with additional photographs by Tips Photos, faculty, students and parents of Bishop Feehan High School. All the pages are of processed color. All pages were laid out using the Walsworth Online Design program. The 2010 Flashback has a press run of 550 and contained 304 pages plus "The Year in Review".

Dedicated Volunteers

Alexa Chura '11

Paul Darraugh '11

An Nguyen '12

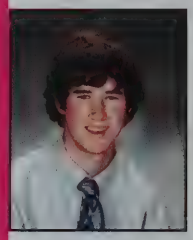

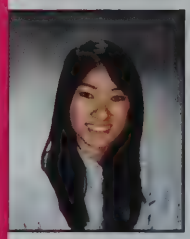

The work goes on, the cause endures, the hope still lives and the dreams shall never die.

- Edward Kennedy

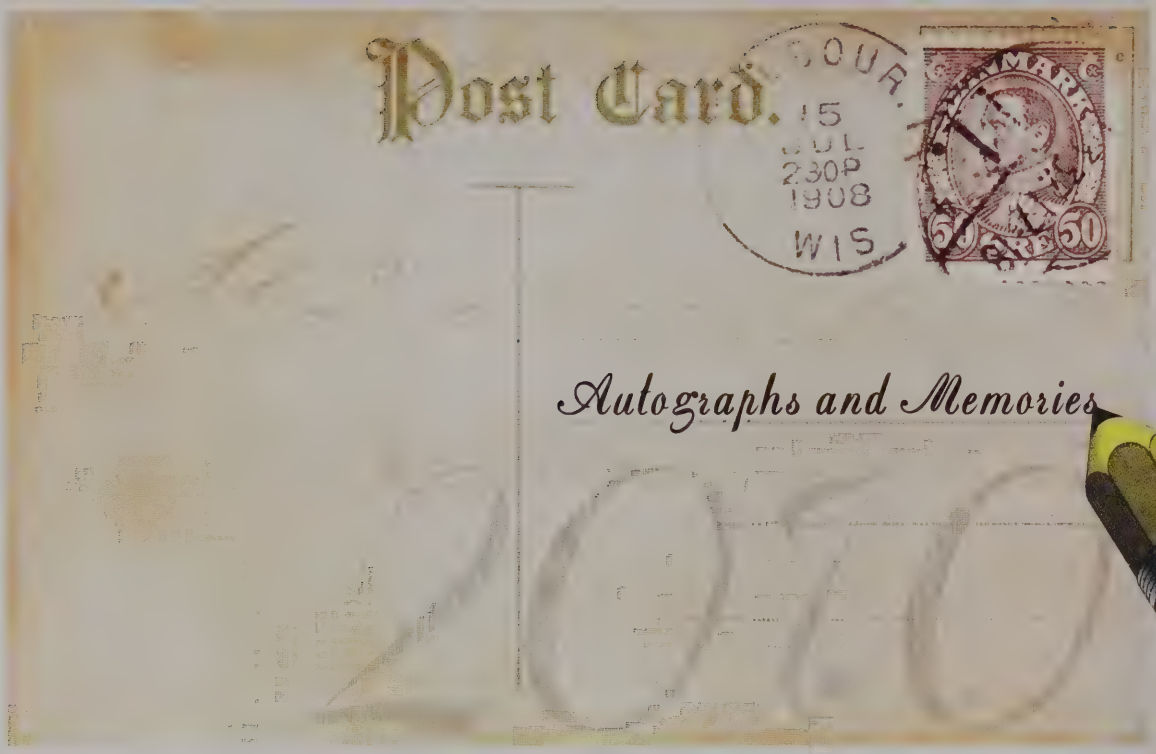

Autographs and Memories

Bishop Feehan
High School Library
Attleboro, Mass.

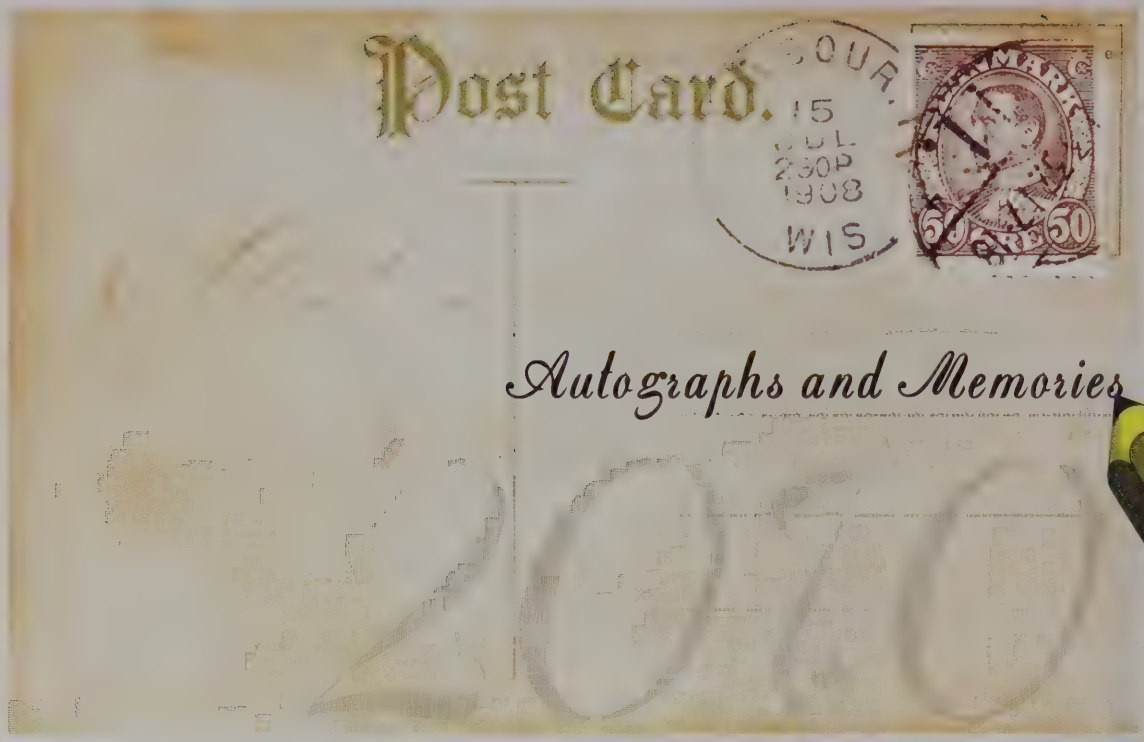

Autographs and Memories

Walsworth®

NEWS • SPORTS • SCIENCE AND TECHNOLOGY • ENTERTAINMENT • TRENDS

year in review

2009-2010

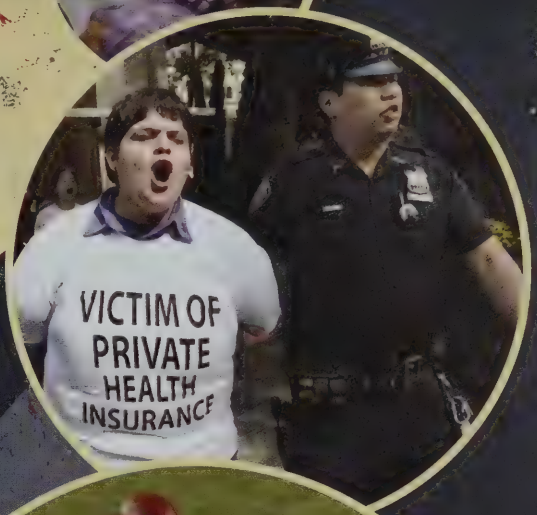

Photo credits: Newscom

ARMY BASE MASSACRE ►
An army psychiatrist at Fort Hood, Texas, allegedly opened fire on base, killing 13 people and wounding 30 before being wounded. Investigators were trying to determine whether Major Nidal Malik Hasan, an American, had terrorist ties.

ABLE AND UNEMPLOYED ▲
There were signs the nation was climbing out of the recession, but job hunters could not tell. U.S. unemployment reached 10.2%, the highest since 1983. The unemployment rate for teens reached a record of 27.6%.

YANKEES BACK ON TOP ►
The New York Yankees defeated the Philadelphia Phillies in six games to win the 2009 World Series, and claim their record 27th championship. Outfielder Hideki Matsui hit .615 in the series and became the first Japanese player to win World Series MVP.

BOLT INTO THE RECORD BOOK ◄
Already the fastest man in the world, Jamaican sprinter Usain Bolt won the 100 and 200 meters at the 2009 World Track Championships in Berlin, shattering the world records he already held. Bolt's time of 9.58 seconds in the 100 was more than a tenth of a second faster than the previous record he set in the 2008 Olympics.

SPREADING GLEE ▼
Glee, Fox's new comedy about the show choir group at an Ohio high school, became a critical success and was nominated for numerous awards. The show's musical format gained a loyal audience, led to frequent song downloads from the show's musical numbers and even to new glee clubs at some high schools.

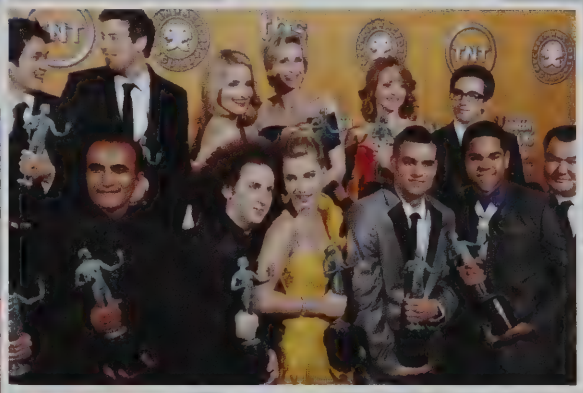

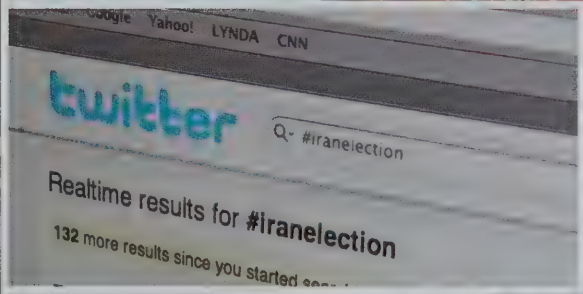

BALLOON BOY HOAX ▲
The parents who claimed their 6-year-old son was carried away by a flying saucer-shaped balloon served some jail time. The plot by Richard and Mayumi Heene was revealed by their son, Falcon, during an interview when he said the family "did this for the show." The Heenes, who had appeared on *Wife Swap*, apparently were hoping the incident would lead to another reality TV show.

SAFE LANDING ▲
Airport security was looked at again after a Nigerian man tried to blow up his Northwest Airlines flight just before landing in Detroit on Christmas Day. Umar Farouk Abdulmutallab, 23, was badly burned when he lit a small explosive device while sitting in his seat. He was held by passengers and crew until the plane landed.

FLU VACCINE SCARCITY ▲
While the government asked the public to take the H1N1 influenza seriously, vaccine shortages occurred because it could not be made fast enough. Then people had to decide whether to get the "regular" and the H1N1 vaccines – available in shot and nasal mist forms.

TWEETING THE NEWS ▲
Many news stories were beginning to appear on social websites like Twitter. Some events closed to traditional media outlets, such as Iran's government-controlled election, were reported to the world via Twitter users.

Photo credits: Newscom

WAR ON TERROR ➤
About 68,000 U.S. troops were stationed in Afghanistan to fight the Taliban as President Barack Obama planned to send an additional 30,000 troops. He also stated a goal of bringing troops home beginning July 2011.

ENDING ON A HIGH NOTE ▼
The story of plane crash survivors who end up on a mysterious island, *Lost*, finally came to an end during its sixth and last season. The cult classic, which at its peak became one of the most-watched shows on TV, once again became one of the "events" of the TV season by wrapping up all its mysteries.

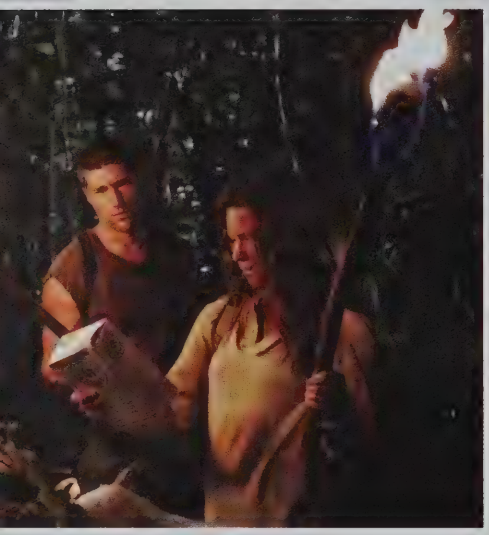

DISASTER BEYOND BELIEF ➤
A powerful earthquake, measuring 7.0 on the Richter scale, hit just outside Port-au-Prince, the capital city of island nation Haiti. More than 217,000 people were killed, nearly 400,000 lost their homes and were left scrambling for aid and several of the country's historic landmarks were destroyed.

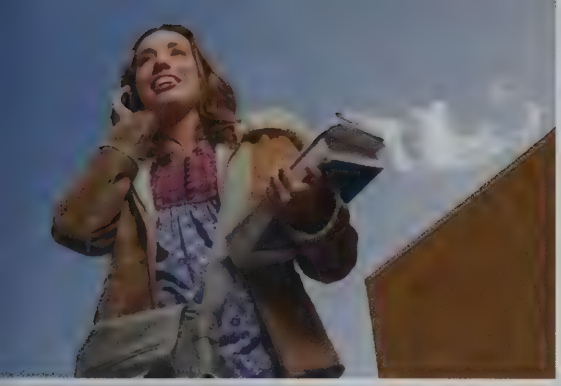

EVERYONE GOES WIRELESS ◄
Most people were now carrying wireless phones. And the gadgets could do more things, as products like Apple's iPhone allowed users to place calls, take pictures, access email and the internet, keep schedules and much more.

HARRY POTTER STILL STRONG ▼
The Harry Potter series continued stronger than ever through the movies. The film based on the sixth book, *Harry Potter and the Half-Blood Prince*, made nearly $1 billion worldwide. Plans were made to split the story of the seventh and final book into two movies.

AWKWARD MOMENT ▼
When country star Taylor Swift won Best Female Video at the MTV Video Music Awards, rapper Kanye West grabbed the microphone and protested that Beyonce should have won the award. West's upstaging of Swift was met with boos. When Beyonce won Video of the Year later in the show, she called Swift back on stage for the two ladies to share a moment.

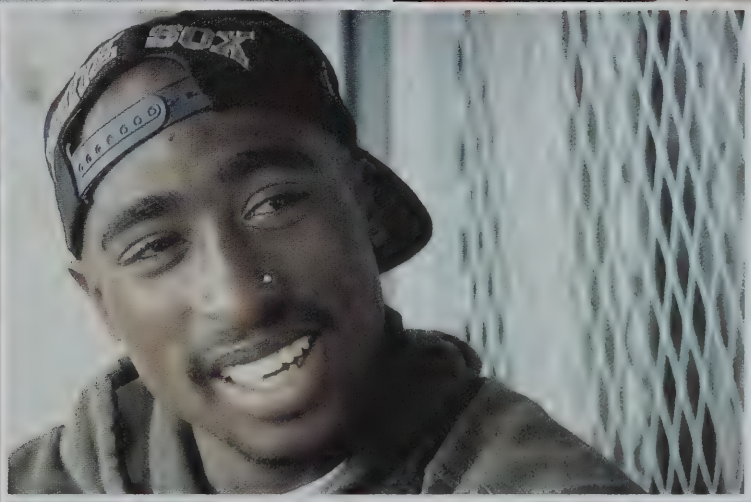

SOME THINGS CHANGE ▲
Showing how far hip-hop has come, the late rapper Tupac Shakur's song, "Changes," was included as one of the 12 songs on the Vatican's official MySpace Music playlist when it was released, alongside Mozart.

THE BEST EVER? ◄
Roger Federer won the 15th Grand Slam singles title of his career, when he defeated Andy Roddick in a five-set classic at Wimbledon. It was the most Grand Slam titles of any men's tennis player in history. Federer then added to his record in the new year when he won the Australian Open for the fourth time.

Photo credits: Newscom

TOUCH THE IPAD ►
Apple once again created buzz with its latest product roll-out, this time releasing its version of a tablet computer with the iPad. Essentially functioning the same as an iPod Touch, the iPad primarily allowed users to access the internet, watch video and listen to audio.

SNOWED IN ▼
Two massive blizzards hit several major cities in the eastern U.S. in early February, closing schools and shutting down businesses for days. Baltimore, Washington D.C. and Philadelphia were all hit hard and set records for seasonal snowfall.

DRUG WAR ESCALATES ▲
Violence between rival drug cartels in Mexico continued to cause problems throughout the country and along the border with the United States. The Mexican government deployed thousands of soldiers in many cities to crack down, while the U.S. even began talk of offering the help of the National Guard.

DEALING WITH AUTISM ▲
Parents and doctors continued coming to grips with the apparent rise of autism cases among children. Various studies continued to search for causes, while medical professionals kept scrambling for cures and treatments. All the while, mostly questions remained.

BACK TO FORM ◄
Olympic swimming legend Michael Phelps returned to the pool at the 2009 World Championships in Rome and won five more gold medals. After finishing second in the 200-meter freestyle, his first race loss in four years, Phelps responded by being part of setting four individual and relay world records.

A WHOLE NEW, 3-D WORLD ▼
Futuristic, sci-fi thriller *Avatar* easily became the biggest box office hit of the year, and one of the biggest hits of all-time, mostly due to what audiences considered breathtaking visuals. Using new, advanced 3-D technology, the movie was in production for several years and cost more than $250 million to make.

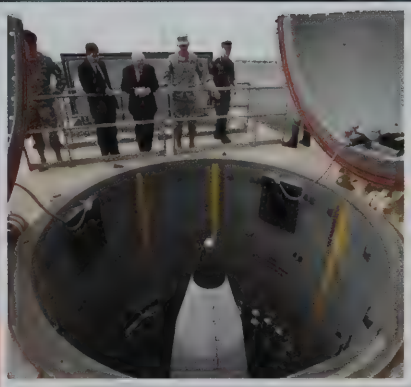

SHAKEUP ON IDOL ◄
American Idol continued to be a TV hit, even with a new judge. Paula Abdul left the show after eight years and was replaced by Ellen DeGeneres. Simon Cowell announced he was also leaving the show at the end of season nine.

NEW LINE OF DEFENSE ◄
The U.S. revisited plans to deploy a missile defense shield to protect Europe, specifically due to rising concerns about Iran's nuclear capabilities. Romania was selected as the location of the interceptor missiles.

Photo credits: Newscom

TOUGH YEAR FOR TIGER ►
The golf world could never slow down Tiger Woods, but the planet's most famous athlete saw his career come to a halt after he was involved in a car accident outside his home the day after Thanksgiving. When media looking into the story discovered that Woods had been unfaithful to his wife for years, the golfer took an indefinite leave from the sport to regroup and refocus his life.

MASSIVE TOYOTA RECALL ▼
Various problems involving floor mats, accelerators and brakes led Toyota to recall more than eight million cars worldwide. Congress held hearings to determine the severity of the Toyota issues, and the recall took an economic toll on the company.

OLD, OLD BONES ▲
Scientists determined that fossils found in Ethiopia were an estimated 4.4 million years old and from the skeleton of a 4-foot female human-like species. Nicknamed "Ardi" by the team, the discovery was considered the oldest possible evidence of a human ancestor.

CIVIL DISAGREEMENT ►
The U.S. Justice Department decided to try five suspected 9/11 terrorists in civilian court in New York City, a move opposed by many who still saw the defendants as enemy combatants not deserving of a non-military trial.

GLOBAL WARMING DEBATE ◄
While many in the scientific community continued to warn of the increasing harmful effects of global warming, skeptics continued to debate the cause and/or severity of the problem. The United Nations held a week-long conference in Copenhagen specifically to deal with climate change issues.

PROBLEMS IN PAKISTAN ▼
While the U.S. military continued to be preoccupied in Afghanistan, the situation wasn't much better in neighboring Pakistan. The Taliban began to see a resurgence of strength and popularity in the country, as they continued a guerrilla war against the Pakistani government.

GA-GA FOR THIS LADY ▲
Pop star Lady Gaga won multiple honors at the MTV Music Video Awards, including Best New Artist. Known for her wild outfits and elaborate dance numbers, Lady Gaga continued to score multiple top 10 hits with her second album, "The Fame Monster."

TRY A PET PIG ◄
Tiny "teacup" pigs were the latest pet craze. They typically never grow to more than about 60-65 pounds. Various celebrities began keeping the little pigs at home, even at a price of more than $1,000 each.

Photo credits: Newscom

GOOD KIND OF HURT ➤
The Hurt Locker, an independent film about a bomb disposal unit of soldiers serving in the Iraq War, earned nine Oscar nominations, including Best Picture. The nominations put the small-budget war drama up against big-budget 3-D spectacle *Avatar*, which also scored nine nominations.

HEALTH CARE DEBATE ▼
Americans loudly voiced their opinions about health care reform. During Congress' August recess, people shouted down their congressmen at town hall meetings. Cost was a hot button, with reform bills in Congress ranging from $848 billion to $1.052 trillion.

350 MILLION AND COUNTING ➤
Social networking website Facebook kept growing, reaching 350 million subscribers – more than the population of the United States. A movie was even made about the life of Facebook CEO Mark Zuckerberg, who created the website in his Harvard dorm room.

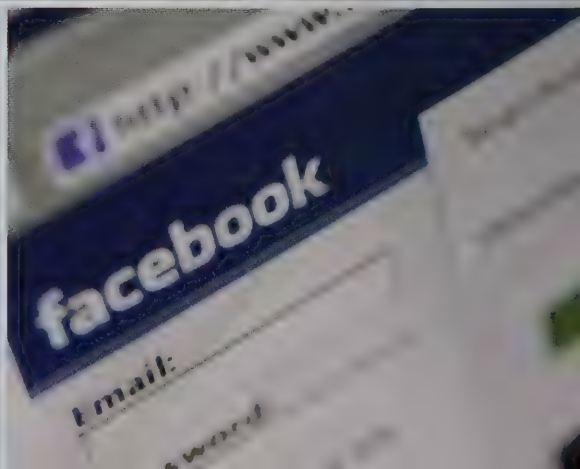

SOME NBA HISTORY ◄
Kobe Bryant led the Los Angeles Lakers to the 2009 NBA Finals for the 30th time, the most of any franchise in history, and the Lakers defeated Orlando for their 15th championship. Then, in the new season, L.A. became the first NBA team to win 3,000 games with a regular season win against Dallas.

OVERNIGHT SENSATION ▼
Scottish woman Susan Boyle became an international celebrity when she appeared on the TV show *Britain's Got Talent* and sang a powerful version of the song "I Dreamed a Dream" that shocked the judges and the audience. The YouTube video of the moment was watched by millions.

HOLLYWOOD ICONS PASS ON ▲
The world of Hollywood lost a couple of legends to battles with cancer. Patrick Swayze, remembered by many as a 1980s heartthrob and action star, died of pancreatic cancer. Farrah Fawcett, one of the original *Charlie's Angels* from the 1970s, died after a long battle with cancer.

STILL GOING STRONG ▲
Brett Favre decided on one more comeback, this time with the team who was his hated rival for years – the Minnesota Vikings. The 40-year old Favre surprised critics by turning in one of the best seasons of his career, leading Minnesota all the way to the NFC Championship Game.

PRESTIGIOUS AWARD ▲
President Barack Obama won the 2009 Nobel Peace Prize. The Norwegian Nobel Committee said it honored Obama because of his work to build ties between nations and people. The announcement was a surprise, even to White House officials.

Photo credits: Newscom

SAINTS MARCH TO VICTORY ➤
The New Orleans Saints defeated the Indianapolis Colts, 31-17, to win Super Bowl XLIV. It was the first championship in team history. Quarterback Drew Brees was named MVP after he tied the record for most pass completions in the game with 32. The win came just four years after much of New Orleans was under water from Hurricane Katrina.

PATRIARCH PASSES ▼
Massachusetts Sen. Ted Kennedy, 77, died from a cancerous brain tumor. The youngest brother of President John Kennedy and Sen. Robert Kennedy made a name for himself as the "Lion of the Senate," helping to pass laws such as the Civil Rights Act, Americans with Disabilities Act and the Family and Medical Leave Act.

MISSED THE EXIT ➤
Two Northwest Airlines pilots lost their licenses after flying past their stop at the Minneapolis airport. At first, it was feared the plane was hijacked, as air traffic control could not make radio contact. But Captain Timothy Cheney and First Officer Richard Cole lost track of time and where they were because they were using laptops and talking about work schedules.

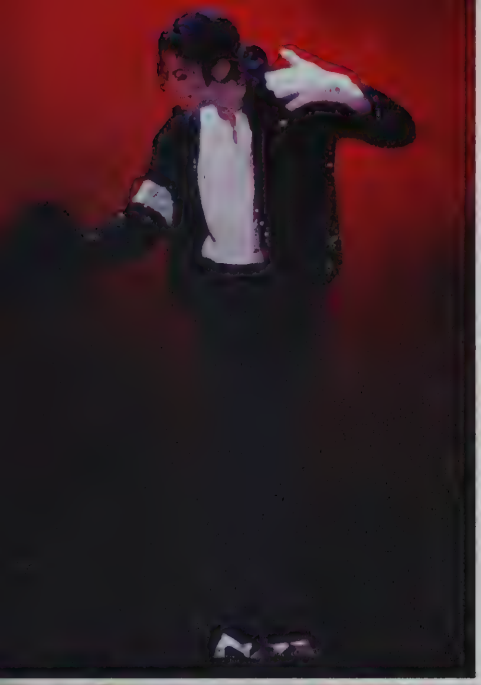

GOOD-BYE TO THE KING OF POP ◄
Michael Jackson, considered one of the most influential and famous entertainers, collapsed in his home and later died from an overdose of prescription medicine. Jackson's death led to much reflection and debate about his eccentric life.

COUNTING HEADS ◄
Counting of the U.S. population began in March 2010 when census forms were mailed. From April through July, census takers followed up on unreturned forms and searched for uncounted people. There was a push to ensure that African-Americans were counted correctly. The census determines congressional districts and where to spend federal funds.

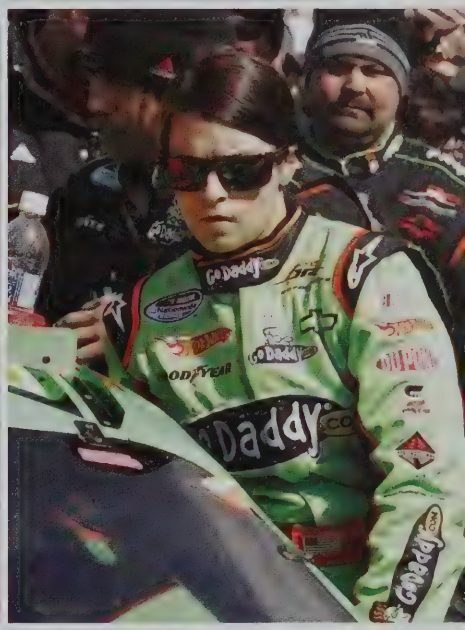

LATE NIGHT BATTLES ▲
NBC took a gamble by moving *The Tonight Show* host Jay Leno to a show in primetime, and replacing him with Conan O'Brien. Both new shows failed in the ratings, forcing the network to move Leno back to late night, give O'Brien the boot and angering the fans of both comedians.

A MOVE FOR DANICA ▲
Successful IndyCar driver Danica Patrick made a highly publicized jump to NASCAR, running a part-time schedule on the Nationwide Series in order to gain stock car experience.

ROLL TIDE! ◄
Alabama won college football's BCS national championship game, 37-21, over Texas. The Crimson Tide were led by 116 yards rushing from Heisman Trophy winning running back Mark Ingram. The game turned early when Texas quarterback Colt McCoy was knocked out of the game with a pinched nerve in his throwing shoulder.

Photo credits: Newscom

TOTAL DOMINATION ➤
Connecticut became the first women's college basketball team to finish a season undefeated and go an entire year winning every game by at least 10 points. The winning streak continued into 2010, reaching 66 games by late February.

ONLINE SHOPPING TAKES OVER ➤
In yet another sign that the future of retail was online, holiday sales on Cyber Monday after Thanksgiving were up 14%, even generating more than the traditional Black Friday shopping day. At its peak, the online shoppers on Cyber Monday reached 4 million per minute.

BACK TO THE MOON ▼
NASA sent a robotic spacecraft to the moon, its first mission back to the lunar surface in more than 10 years. The mission was designed as the kickoff of a long-term project to explore whether the U.S. should colonize there. The first step – discovering water, which the spacecraft did in its first month.

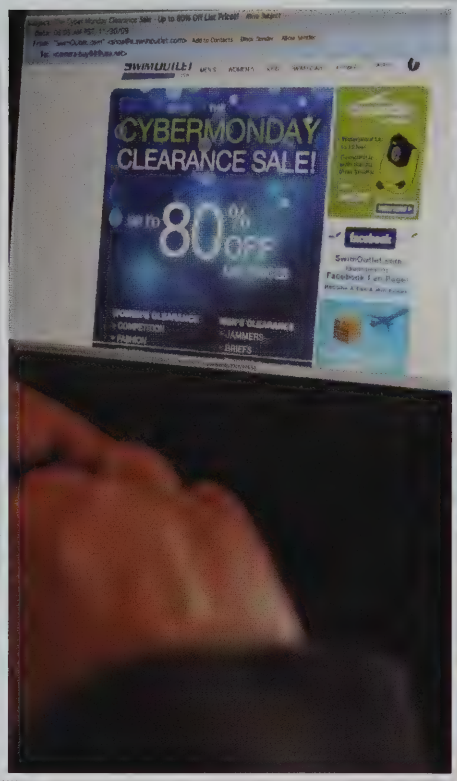

END OF AN ERA ➤
USC football coach Pete Carroll, who won 97 games, two national titles and seven Pac-10 championships during his decade at the school, jumped to the NFL to become the head coach of the Seattle Seahawks.

UP, UP AND AWAY ▲
The movie *Up* was a huge hit with audiences and critics. The emotional, adventure tale of a grumpy old man and a boy who fly to South America in a floating house earned several awards, including a Best Picture Oscar nomination.

O CANADA
The 2010 Winter Olympics were held in Vancouver. Sadly, the Games were rocked by a tragic start when Nodar Kumaritashvili, a luge competitor from Georgia, was killed during a training crash. On a more upbeat note, speed skater Apolo Anton Ohno became the most decorated American male winter Olympian when he won his sixth medal.

NO PAIN, NO GAIN ▲
Skier Lindsey Vonn won the gold medal for the U.S. in the women's downhill, even while racing on a painful bruised shin injury. Vonn was the first American woman to ever win the Olympic downhill event.

UPSET ON THE ICE ◄
American figure skater Evan Lysacek pulled off one of the surprises of the Games by knocking off defending Olympic champion, Russian Evgeni Plushenko, in the men's singles competition. Lysacek became the first U.S. male to win Olympic gold in figure skating since 1988.

LIGHTER THAN AIR ◄
Snowboarder Shaun White soared over the competition and defended his Olympic crown in the halfpipe. White's score of 48.4 for his last run in the finals was a new Olympic record.

Photo credits: Newscom

A NEW MOON AT THE MOVIES ◄
Many theaters sold out two months in advance when *New Moon*, the second movie in the *Twilight* series, made it to the big screen. The romantic tale of Bella Swan and her vampire boyfriend Edward Cullen was a huge hit with the teen audience.

FIERCE SUCCESS FOR BEYONCE ▼
Beyonce Knowles won six Grammy awards for her album *I Am… Sasha Fierce*. The song "Single Ladies (Put a Ring On It)" became a number one hit, and the music video was one of the more memorable, parodied images of the year.

FUNDING BACK FOR STEM CELL RESEARCH ▲
As one of his first prominent acts, President Barack Obama lifted President George W. Bush's ban on the use of federal funds for medical stem cell research. Laws on the books still prevent scientists from creating new embryonic stem cells for research, but the renewed funding allowed them to once again study hundreds of stem cell lines already in existence.

TROUBLING CONFESSION ▲
Eight years after his retirement, former home run king Mark McGwire became the latest baseball superstar to admit to steroid use during his playing days. Long suspected, McGwire finally admitted to using the banned substances in the 1990s after he accepted a job as the hitting coach of the St. Louis Cardinals.

A RECORD JUMP ►
X-Games motocross gold medalist and race car driver Travis Pastrana provided the nation with some unique New Year's Eve entertainment when he set a new world record by completing a 269-foot ramp-to-ramp jump with his car at the Long Beach pier.

Walsworth yearbooks
2010 Walsworth Publishing Company. All rights reserved.
Photo credits: Newscom

Bishop Feehan
High School Library
Attleboro, Mass.

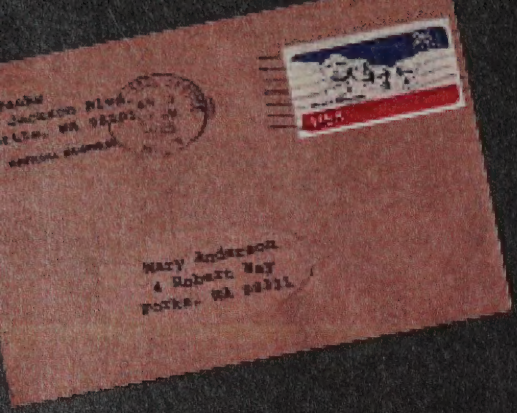
Mary Anderson
4 Robert Way

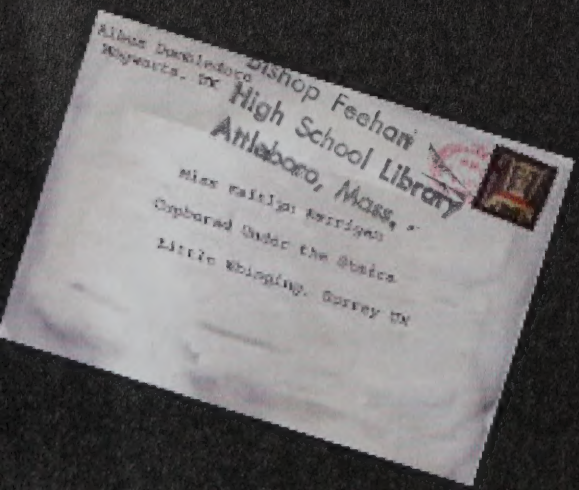
Bishop Feehan
High School Library
Attleboro, Mass.
Albus Dumbledore
Hogwarts, UK
Miss Hailie Harrigan
Cupboard Under the Stairs
Little Whinging, Surrey UK

"Do not go where the path may lead;
go instead where there is no path
and leave a trail."
-Ralph Waldo Emerson

POST CARD
NOV
25
1909
MASS
Wadsworth